YELLOW JACKET
1930

EX-LIBRIS

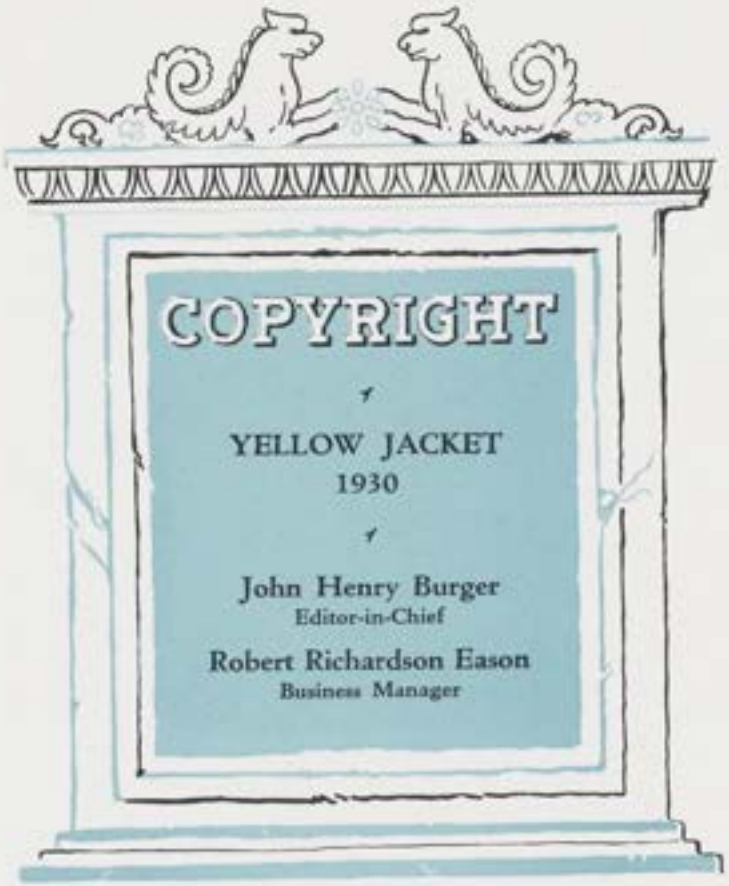

COPYRIGHT

YELLOW JACKET
1930

John Henry Burger
Editor-in-Chief

Robert Richardson Eason
Business Manager

The 1930

YELLOW JACKET

A Year Book

OF

Randolph-Macon College

Ashland, Virginia

FOREWORD

In the years to come, as the pages of this book recall to you the faces of your college chums, it is hoped that those faces will in turn remind you that college teaches you not only facts, but the art of living—the highest of earthly achievements. We will consider the hours spent in the preparation of this book worthy ones if these faces inspire you to ever nobler ends and to live in that immortal thought of Grantland Rice:

"And when the one great Scorer comes,
To write against your name;
He writes not if you won or lost,
But if you played the game."

CONTENTS

THE COLLEGE

THE CLASSES

ATHLETICS

ORGANIZATIONS

DEDICATION

It is with pleasure the Staff welcomes the opportunity to dedicate this volume of

The Yellow Jacket

to

Dr. Thomas McNider Simpson, Jr.

Who has given of his heart, body, and mind to the upbuilding of Randolph-Macon; who, as a teacher, has done more than train the minds of men; who has manifested a love for his Alma Mater not only through these channels, but through his manliness in every activity.

In words, as in fashions, the same rule will hold,
Alike fantastic if too new or old:
Be not the first by whom the new are tried,
Nor yet the last to lay the old aside.

—*Pope.*

Book One

THE COLLEGE

THE LIBRARY

NEW DORMITORY

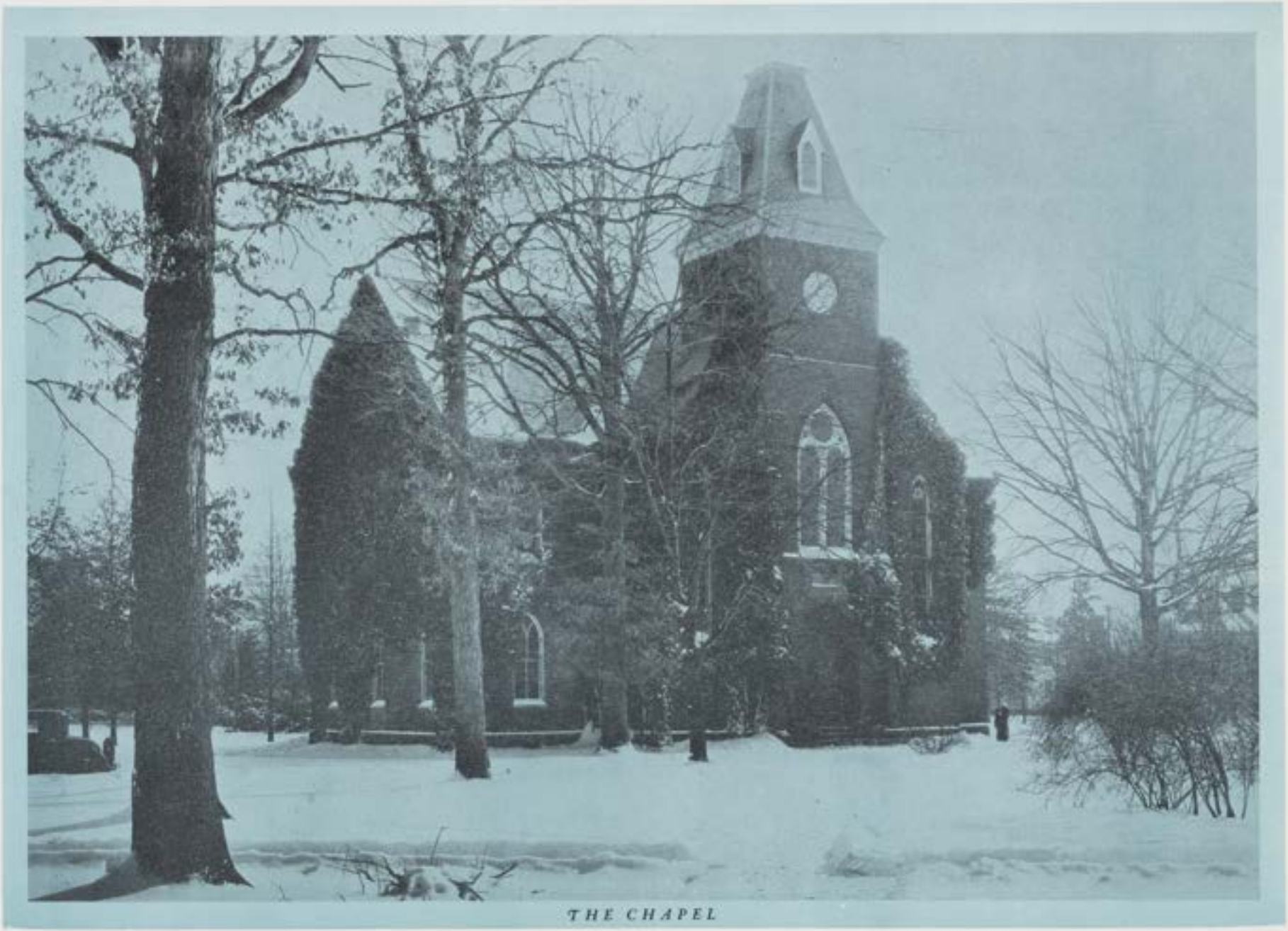

THE CHAPEL

THE CAMPUS

THE GYMNASIUM

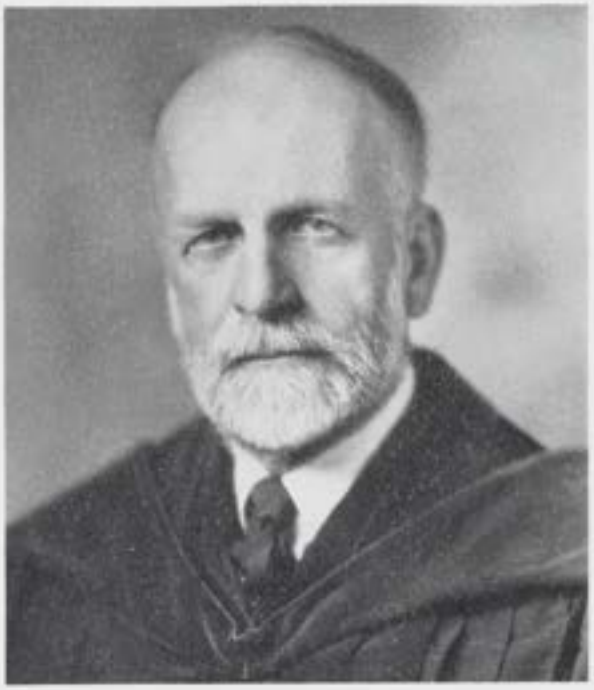

Robert Emory Blackwell, M.A., LL.D.
President of the College

HALL CANTER, A.B., M.A., Ph.D.
Dean of the Faculty

THE FACULTY

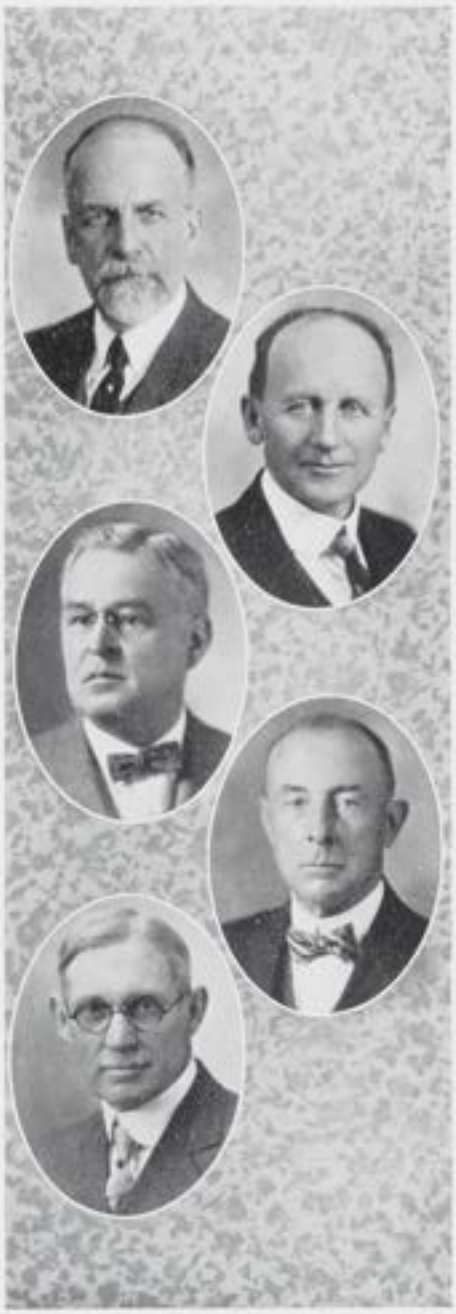

ROBERT EMORY BLACKWELL, A.M., LL.D.

Professor of English

A.M., Randolph-Macon College, 1874; Student at the University of Leipzig, 1875-76; Professor in Randolph-Macon College since 1876; Vice-President, ibid., 1900-02; President, ibid., since 1902; LL.D., Washington and Lee University and Wofford College, 1904; Member of the Joint Commission on Unification from the M. E. Church, South, 1913—; Phi Beta Kappa.

SAMUEL CLAIBORNE HATCHER, D.D.

Vice-President and Secretary-Treasurer

Student at Randolph-Macon College; D.D., Randolph-Macon College.

HALL CANTER, A.B., A.M., PH.D.

Professor of Chemistry and Geology

A.B., Randolph-Macon College, 1892; Professor Randolph-Macon Academy, Front Royal, Va., 1892-96; Instructor Randolph-Macon College, 1896-97; A.M., Randolph-Macon College, 1897; Scholar in Chemistry, Johns Hopkins University, 1897-98; Honorary Scholar, ibid., 1898-99; Assistant in Chemistry, ibid., 1899-1900; Ph.D., Johns Hopkins University, 1900; Associate Professor of Chemistry, Tulane University, 1906; Present position since 1901; Member of the American Chemical Society; Member of the National Geographical Society; Fellow of the American Association for the Advancement of Science; Member Virginia Academy of Sciences; Phi Beta Kappa.

EDWIN WINFIELD BOWEN, A.B., A.M., PH.D.

Professor of Latin

A.B., Randolph-Macon College, 1887; A.M., ibid., 1889; Hopkins scholar, and Ph.D., Johns Hopkins University, 1892; Assistant Professor of English, University of Missouri, 1892-93; Student University of Leipzig, 1893-94; Lecturer in Latin, University of Tennessee, summer, 1905; Lecturer in English, University of California, summer, 1912; Student in Paris, summer, 1913; Lecturer in English, New York University, summers, 1916-17; Member American Philological Association; Member of Modern Language Association of America; Member of the Classical Association of the Middle West and South; Member of the British Classical Association; Author; Present position since 1894; Phi Beta Kappa.

FRANK LEIGHTON DAY, A.B., A.M., PH.D.

Professor of Philosophy and English Bible.

A.B., and A.M., Roanoke College, 1891; B.D., Vanderbilt University, Ph.D., George Washington University, 1902; Student at Chicago University, 1903-05; Student, University of Berlin, summer, 1906; Professor of Semitic Language and Literature, George Washington University, 1905-08; Present position since 1908; Member of the Archaeological Institute of America; Member of the Southern Society of Philosophy; Member of the Exegetical Society of America; Member of Religious Education of America Society.

THE FACULTY

JOHN ROBERTS FISHER, A.B., A.M., PH.D.

Alumni Professor of Modern Languages

A.B., Vanderbilt University, 1894; A.M. Vanderbilt University, 1895; Ph.D., Columbia University, 1914; Instructor in French and Latin, Vanderbilt, 1895-97; Co-principal preparatory school, Weatherford, Texas, 1897; Graduate Student and Fellow in Romance, Chicago, summer, 1908; Instructor in French, Vanderbilt, 1898-99; Student University of Grenoble, four months summer 1909; Student at the Sorbonne, Paris, 1909-10; Present position since 1910; Student and Special Lecturer in French, Columbia, 1915-16; Director of French, Camp Lee, summer, 1918; Professor of Romance Languages, Richmond College, summer, 1920; Phi Beta Kappa.

EARLY LEE FOX, A.B., M.A., PH.D.

Vaughan Professor of History and Political Science

A.B., Randolph-Macon, 1908; M.A., Johns Hopkins University, 1914; Instructor in Randolph-Macon Academy, Front Royal, 1908-12; Principal of Accomac High School, 1914-15; Fellow in History Department, Johns Hopkins University, 1915-16; Research work in Library of Congress, 1916; Ph.D., Johns Hopkins University, 1917; Professor of History in West Virginia Wesleyan College, 1917-18; Present position since September, 1918; Editor The John P. Branch Historical Papers of Randolph-Macon College; Member American Historical Association; Member of American Academy of Political and Social Science; Member American Political Science Association; Phi Beta Kappa.

WILLIAM HOUSTON KEEBLE, B.S.

Professor of Physics

B.S. University of Tennessee, 1903; Graduate Student in Physics, University of Chicago, 1906-18; Fellow in Physics, University of Chicago, 1913-14; Professor of Physics, William and Mary College, 1907-19; Graduate Student, Columbia University, 1918; Present position, 1919.

ROBERT LEMUEL WIGGINS, A.B., A.M., PH.D.

Professor of English

A.B., Emory College, 1902; A.M., Vanderbilt University, 1907; Ph.D., University of Virginia, 1915; Graduate Student, University of Chicago, summer quarters; University Scholar in English, Columbia University, 1911-12; Teacher in Public Schools of Georgia, 1902-06; Assistant Professor of English, Wofford College, 1909-11; Instructor in English, University of Texas, 1913-14; Instructor in English, University of Virginia, 1914-15; Professor of English, Birmingham-Southern College, 1915-19; Present position since 1919.

THOMAS MCNIDER SIMPSON, JR., A.B., M.A., PH.D.

Professor of Mathematics

A.B., Randolph-Macon, 1901; M.A., Virginia, 1907; Ph.D., Chicago, 1917; Fellow in Astronomy, University of Virginia, 1901-05; Acting Professor of Mathematics and Physics, St. Stephen's College, 1905-06; Instructor in Mathematics, University of Virginia, 1906-07; Professor of Mathematics, Converse College, 1907-15; Graduate Study, University of Chicago, 1915-17; Fellow in Mathematics, 1916-17; Instructor in Astronomy, University of Virginia Summer School, 1916-17, 20-21; Instructor in Mathematics, University of Virginia, Summer Quarter, 1922—; Instructor in Mathematics, University of Texas, 1917-18; Y. M. C. A. Secretary with A. E. F., 1918-19; Professor of Mathematics, Randolph-Macon, 1919; Fellow of American Association for the Advancement of Science; Member of the American Mathematical Society; Member of the Mathematical Association of America; Member of the American Astronomical Society; Phi Beta Kappa.

THE FACULTY

JOSEPH BOYD HALEY, B.A., M.A., PH.D.

Professor of Greek

B.A., Emory University, 1916; Fellow in Greek, Emory University, 1916-17, and M.A., 1917; Instructor Emory Summer School, 1917; University Fellow in Greek, University of Wisconsin, 1917-18, and M.A., 1918; Appointed Charles Kendall Adams Fellow in Greek, University of Wisconsin, 1918-19, but resigned to enter army; Charles Kendall Adams Fellow in Greek, University of Wisconsin, 1919-21, and Ph.D., 1921; Lecturer in the Classics, University of Wisconsin, summer session, 1921; student at the American School of Classical Studies, Athens, Greece, on Albert Markham Memorial Graduate Traveling Fellowship, University of Wisconsin, 1923-24; Member of the American Philological Association; Member of the Classical Association of the Middle West and South.

EDWARD EHRLICH SMITH, A.B., M.A.

Professor of Education

A.B., Randolph-Macon College; M.A., Columbia University; Master's Diplomas in Education, Teachers College, Columbia University; Instructor in Education, Summer Sessions, Fredericksburg State Teachers' College, University of Virginia, Asheville (N. C.); Conductor Richmond City Normal School, Summer Session; Teachers' Institutes, State of North Carolina; Superintendent of Schools, Goldsboro, North Carolina; Principal Central High School, Memphis, Tennessee; Principal, Director of Vocational Education, and Assistant Superintendent, Richmond, Virginia, Public Schools; Contributor to magazines; Author; Phi Beta Kappa.

WALTER EDWARD BULLINGTON, B.S.A., M.S., PH.D.

Professor of Biology

B.S.A., University of Tennessee, 1921; M.S., University of Tennessee, 1922; Ph.D., University of Kansas, 1925; First Lieutenant, F.A., 1917-18; Captain, F.A., 1918-20; Professor of Military Science and Tactics, Louisville Boys High School, 1919-20; Fellow-Instructor in Zoology, University of Tennessee, 1921-22; Instructor in Zoology, University of Tennessee, 1922-24; Present position since 1925; Member American Association for the Advancement of Science; Member Virginia Academy of Science.

IRA AMON UPDIKE, B.S., A.M., PH.D.

Associate Professor of Chemistry

B.S., Randolph-Macon College, 1919; A.M., Columbia University, 1925; Ph.D., 1929; Graduate Student in Chemistry, Princeton University, 1919-20; Instructor in Chemistry, Georgia School of Technology, 1920-23; Graduate Student and part-time assistant in Chemistry at Columbia University, 1923-26; Present position September, 1926; member of American Chemical Society; Sigma Xi.

TINSLEY CARTER HARRISON, B.A., M.A.

Associate Professor of English

Student at St. Stephen's College, 1923-25; B.A., College of William and Mary, 1928; Tutor and Instructor; M.A., University of Virginia, 1929; Associate Professor of English Randolph-Macon College, 1928.

THE FACULTY

JOSEPH EDWARD ARMSTRONG, B.S.

Assistant Professor of Languages

A.B., Randolph-Macon, 1927; Certificat d'Etudes Francaises, University of Toulouse, 1926; Repetiteur d'Anglais, Ecole Normale, Gueret, Creuse, 1927-28.

BERNARD F. LIPSCOMB, D.D.

College Chaplain and Pastor of Duncan Memorial Church

D.D., Randolph-Macon College; President of the Board of Trustees of the Randolph-Macon System of Colleges, 1928.

MRS. JOSEPH BOYD HALEY, A.B.

Librarian

A.B., Randolph-Macon Woman's College, 1915; Library Assistant, Randolph-Macon Woman's College, 1917-18; Certificate, Pratt Institute of Library Science, 1920; Librarian and Supervisor of Files, Federal Reserve Bank, Richmond, Virginia, 1920-23; Walter Hines Page Librarian, Randolph-Macon College, since 1923.

MRS. CARRIE ELLIS HARTSOOK

Registrar

NORMAN WESTBROOK SHEPARD, B.S., COMMERCE

Director of Athletics and Physical Education

B.S., University of North Carolina, 1923; University of Illinois, summer school, 1922; University of Notre Dame, summer school, 1923; Washington and Lee, summer school, 1929; Assistant Coach, University of North Carolina, 1922-23, 1923-24; Director of Athletics, Guilford College, 1928-29; Director of Athletics, Randolph-Macon College, 1929—.

JOHN WALTER BOUCHER, A.B.

Assistant Director of Athletics

A.B., St. John's College (Annapolis), 1929; Assistant Director of Athletics, Randolph-Macon College, 1929—.

A. CHAMBERS RAY, A.B., M.D.

College Physician

Officers of Administration

Dr. Robert Emory Blackwell
President

Dr. Samuel Claiborne Hatcher
Vice-President

Norman W. Shepard
Director of Athletics

Mrs. Carrie Ellis Hartsook
Registrar

Dr. A. Chambers Ray
Physician

Miss Mary O. Tucker
Assistant Librarian

John Victor Horner
Student Librarian

Miss Inez Johnson
Office Secretary

Miss Elizabeth Cross
Stenographer

Dr. Noland M. Canter
President of Alumni Association

Dr. Thomas McNider Simpson, Jr.
Alumni Secretary

Mrs. Joseph Boyd Haley
Librarian

Edward Avery Wyatt III
Student Librarian

Richard Lewis, Jr.
Student Librarian

* * *

Student Instructors

Charles Benjamin Almond
Assistant in Biology

Romeo Joseph Gentile
Assistant in Biology

Edward Clyde Morris
Assistant in Biology

Charles Hugh Barber
Assistant in Chemistry

Cashell Donahoe
Assistant in Chemistry

Muscoe Garnett
Assistant in Chemistry

Josiah Travis Joliff
Assistant in Chemistry

Brumback Stephens
Assistant in Chemistry

Grellet Collins Simpson
Assistant in English

James Edwin Whitesell
Assistant in English

Julian Eugene White
Assistant in History

Robert Epes Jones
Assistant in Latin

Richard Lewis, Jr.
Assistant in Mathematics

Samuel Joseph Coffey
Assistant in Physics

Nicholas Virgilio Mejia
Assistant in Spanish

Marshall Jefferson McNeal
Teaching Assistant in Mathematics

Book Two

THE CLASSES

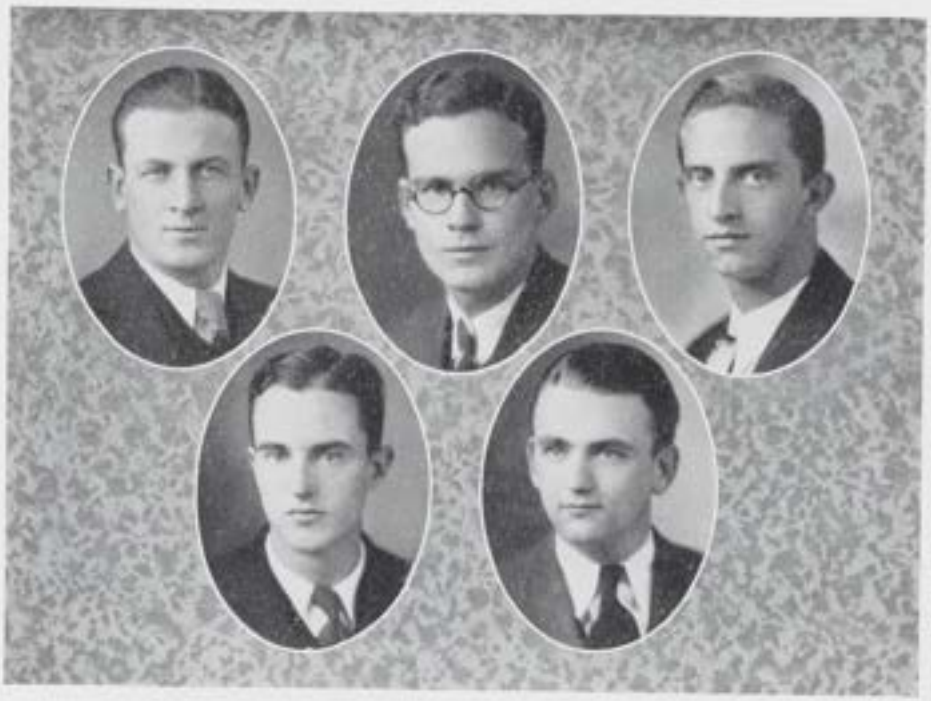

Senior Class

Officers

Grellet Collins Simpson . . . . . *President*
Robert Taylor Hoskins . . . . . *Vice-President*
Romeo Joseph Gentile . . . . . *Secretary*
Samuel Hatcher Nunnally . . . . . *Treasurer*
Edward Bagby Smoot . . . . . *Historian*

Edwin Lyell Bain

RICHMOND, VIRGINIA

Candidate for A.B. *Matriculated in 1926*

Φ Δ Θ; Σ Υ; B. L. A. K. I.

"Ed"

Franklin Literary Society; Censor Frank Hall '27; Secretary Frank Hall, '28; President Frank Hall, '29; President Cotillion Club, '29-'30; Vice-Chairman Student Dance Committee, '28-'29; Pan-Hellenic Dance Committee, '28-'29, '29-'30; Spanish Club.

"High erected thoughts seated in a heart of courtesy."

Monroe Barrett

ASHLAND, VIRGINIA

Candidate for B.S. *Matriculated in 1926*

K Σ; B. L. A. K. L.

"Slats"

Ball and Chain, Freshman Football, '26; Varsity Lacrosse, '28-'30; Frank Hall, '26-'27-'28-'29-'30; Chief Marshal of Finals, '29; Secretary and Treasurer of Cotillion Club, '29-'30; P-P, P-P, P-P Club; Monogram Club; Spanish Club; President Franklin Literary Society.

"I think, therefore I am."

Floyd Thomas Bentley

ROANOKE, VIRGINIA

Candidate for B.A. *Matriculated in 1928*

"Floyd"

Washington Literary Society, '28-'29; Sutherlin Oratorical Contest, '29; President of Clerkeas, '29; Secretary and Treasurer of Clerkeas, '29; Glee Club, '28-'29.

"How slow the time
To the warm soul that, in the very instant
It forms, would execute a great design."

Roy Edward Bishop

BLACKSTONE, VIRGINIA

Candidate for A.B. *Matriculated in 1926*

"Roy"

Clericus, '26-'27-'28-'29-'30; Secretary and Treasurer of Clericus '28; Washington Literary Society, '26-'27; Varsity Baseball, '26-'27-'28; Monogram Club, '30.

"Loss of sincerity is the loss of vital power."

Frederick Frank Brown

PHOEBUS, VIRGINIA

Candidate for A.B. *Matriculated in 1926*

"Frank"

Σ Φ E; X B Φ

"Yellow Jacket Weekly" Staff, '27-'28; Football Squad, '29; Boxing Team, '27-'28; Franklin Literary Society, '28-'29; Cotillion Club, '29-'30; Glee Club, '26-'27-'28; Jacketeers, '26-'27-'28-'30; Director of Jacketeers, '30; Track Team, '28; Pan-Hellenic Dance Committee, '28-'29.

"Confidence is that feeling by which the mind embarks in great and honorable courses."

James Witt Brown

RICHMOND, VIRGINIA

Candidate for A.B. *Matriculated in 1926*

"Jimmy"

Washington Literary Society, '26-'27; Chaplain Washington Literary Society, '27-'28; Clerk, '28-'29; Glee Club, '26-'27-'28-'29-'30; Business Manager Glee Club, '28-'29; Director Glee Club, '29-'30.

"Our natures are like oil; compound us with anything,
Yet still we strive to swim upon the top."

Archie Paul Compton

LEESBURG, VIRGINIA

Candidate for A.B. *Matriculated in 1926*

Φ K Ξ

"Archie"

Franklin Literary Society, '26-'27-'28-'29; Lacrosse Team, '26-'27; Freshman Basketball, '26-'27; Varsity Basketball, '28-'29; Freshman Football, '27-'28; Varsity Football, '28-'29; Monogram Club.

"This above all, to thine own self be true;
And it must follow, as the night the day,
Thou canst not then be false to any man."

John Henry Davidson

LURAY, VIRGINIA

Candidate for A.B. *Matriculated in 1926*

"John"

Clericus, '26-'27-'28-'29-'30; President Clericus, '29-'30; Washington Literary Society, '26-'27; Y. M. C. A. Cabinet, '27-'28; Varsity Track, '26-'27; Football Squad, '27-'29; Tennis Club, '26-'27-'28; Student Council, '29-'30.

"An honest man's word is as good as his bond."

Cashell Donahoe

RUTHER GLEN, VIRGINIA

Candidate for B.S. *Matriculated in 1926*

X Ξ Φ

"Donnie"

Franklin Literary Society, '27-'28-'29; Baseball, '28-'29-'30; Center Frank Hall, '29; Instructor in Chemistry, '29-'30; Student Council, '29-'30.

"For science is like virtue, its own exceeding great reward."

JOHN FRANCIS FONVILLE, JR.

RICHMOND, VIRGINIA

Candidate for A.B. *"Jack"* *Matriculated in 1926*

Washington Literary Society, '26-'27; Track Squad, '27; Football Squad, '27-'28; Spanish Club.

"With all good grace to grace a gentleman."

Muscoe Garnet III

DUNNSVILLE, VIRGINIA

Candidate for A.B. *Matriculated in 1926*

X B Φ; Θ K N

"Moscow"

Washington Literary Society, '24-'27-'28-'29-'30; Freshman Football Squad, '26-'27; Track, '28-'29; Associate Editor of "Yellow Jacket Weekly," '28-'29; A. W. O. L. Club; Senior Basketball Team, '30; Cotillion Club, '27-'28; Associate Editor of "Yellow Jacket Annual" of 1929; Tennis, '28; Instructor in Chemistry, '29-'30.

"Accomplishments were native to his mind."

Romeo Joseph Gentile

SUFFOLK, VIRGINIA

Candidate for B.S. *Matriculated in 1926*

K A; ELEVEN; Π N; Χ Β Φ

"Romy"

Washington Literary Society, '26-'27-'28-'29; Treasurer Washington Literary Society, '28-'29; Walter Hines Page Club, '29-'30; Murray Medal for Proficiency, '27-'28; Y. M. C. A. Cabinet, '27-'28-'29; Annual Staff, '27-'28; Business Manager of Annual, '28-'29; Lacrosse Squad, '26-'27-'28-'29-'30; Lacrosse Team, '27-'28; Treasurer Junior Class, '28-'29; Assistant Professor of Biology, '27-'28-'29-'30; Secretary Senior Class, '29-'30; Cotillion Club, '27-'28-'29-'30; Tennis Club, '27-'28; Monogram Club, '27-'28-'29-'30; Glee Club, '28-'29; Track Team, '26-'27; Captain Senior Basketball Team, '29-'30.

"He who binds
His soul to knowledge, steals the key of heaven."

Thomas Pinkney Grove

SHENANDOAH JUNCTION, VIRGINIA

Candidate for A.B. *Matriculated in 1928*

Θ K N

"Tom"

Captain Freshman Football, '25; Freshman Basketball, '25-'26; Varsity Lacrosse, '28; Varsity Football, '29; Inter-Fraternity Basketball, '30; Baseball, '30; Monogram Club.

"From labor health, from health contentment springs;
Contentment opens the source of every joy."

Ernest Heitzler, Jr.

DANVILLE, VIRGINIA

Candidate for A.B. *Matriculated in 1926*

K Σ

"Ernie"

Franklin Literary Society, '26-'27-'28-'29-'30; Tennis Club, '26-'27-'28-'29; Y. M. C. A. Cabinet, '27-'28; Cotillion Club, '27-'28-'29-'30; "Yellow Jacket Weekly" Staff, '27; "Yellow Jacket Annual" Staff, '27-'28; "Knight Hawks."

"Happy am I; from care I am free!
Why aren't they all contented like me?"

John Victor Horner

LYNCHBURG, VIRGINIA

Candidate for A.B. *Matriculated in 1926*

Φ Δ Θ; Σ Υ

"Jack"

Franklin Literary Society, '26-'27-'28-'29; Freshman Basketball, '27; "Yellow Jacket Weekly" Staff, '27-'28; Annual Staff, '27-'28; Historian Sophomore Class, '27-'28; Walter Hines Page Club, '27-'28-'29-'30; Y. M. C. A. Cabinet, '28-'29-'30; "The Seven Against Thebes"; Student Librarian, '28-'29-'30; Associate Editor Annual, '28-'29; Editor-in-Chief "Weekly," '28-'29; Director of Athletic Publicity, '29-'30; Manager of Basketball, '30.

"Blame where you must, be candid where you can,
And be each critic the Good-natured Man."

Robert Taylor Hoskins

ASHLAND, VIRGINIA

Candidate for A.B. *Matriculated in 1926*

Φ K Σ; B. L. A. K. I.

"Hoosh"

Secretary Sophomore Class; Vice-President Senior Class; Secretary and Treasurer of Pan-Hellenic Dance Committee, '29; Franklin Literary Society; Student Council, '27-'28-'29-'30; Cotillion Club; Football, '28-'27-'28; Captain Varsity Football, '29; Baseball, '27-'28-'29-'30; Vice-President of Monogram Club; Chairman of Pan-Hellenic Dance Committee, '28.

"Friendship above all ties does bind the heart;
And faith in friendship is the noblest part."

Josiah Travis Jolliff

ASHLAND, VIRGINIA

Candidate for B.S. *Matriculated in 1926*

Σ Π Φ

"Joe"

Instructor in Chemistry, '29-'30; Junior Basketball Team, '29-'30; Franklin Literary Society, '26-'27; Baseball Squad, '27-'28; Spanish Club.

"I live in the crowds of jollity, not so much to enjoy company as to shun myself."

George Louis Jones

RIDGEWAY, VIRGINIA

Candidate for A.B. *Matriculated in 1926*

Σ Φ E, Χ Β Φ

"Low"

Franklin Literary Society, '26-'27-'28-'29; "Yellow Jacket" Annual" Staff, '28-'29; Lacrosse Squad, '27-'28; Football Squad, '27-'28; Baseball Squad, '28-'29; A. W. O. L. Club.

"Still to ourselves in every place consigned,
Our own felicity to make or find."

Ralph Turner Jones

MONTEREY, VIRGINIA

Candidate for A.B. *Matriculated in 1926*

Washington Literary Society, '26-'27-'28-'29; Tennis Club, '27-'28; "The Seven Against Thebes"; Class Basketball, '28-'30; Y. M. C. A. Cabinet, '29-'30; Student Council, '29-'30; Randolph-Macon Players, '28-'29-'30.

"The noblest mind the best contentment has."

Robert Epes Jones

BLACKSTONE, VIRGINIA

Candidate for A.B. *Matriculated in 1926*

Σ T

"Robert Epes"

Washington Literary Society, '26-'27-'28; Historian Freshman Class, '26-'27; Orchestra, '26-'27-'28; Murray Medal for Proficiency, '26-'27; Y. M. C. A. Cabinet, '27-'28; "Weekly" Staff, '27-'28; Essayist's Medal, Washington Literary Society, '27-'28; Associate Editor Annual, '27-'28-'29; Historian Junior Class, '28-'29; Associate Editor "Weekly," '28-'29; "The Seven Against Thebes"; President Y. M. C. A., '28-'29; Walter Hines Page Club, '28-'29-'30; Instructor in Latin, '28-'29-'30; President Walter Hines Page Club, '29-'30.

"Learning is a kind of natural food for the mind."

Roscoe Phoebus Jones

WILLIAMSBURG, VIRGINIA

Candidate for A.B. *Matriculated in 1926*

K Φ K

"Phoebus"

William and Mary College, '29-'29; Franklin Literary Society, '26-'27; Basketball Squad, '26-'27.

"Speech is great; but silence is greater."

Richard Lewis, Jr.

BROAD RUN, VIRGINIA

Candidate for A.B. *Matriculated in 1926*

Σ Τ; Β Θ

"Dick"

Washington Literary Society, '26-'27; Randolph-Macon Players, '27-'28-'29-'30; "Weekly" Staff, '27-'28; "The Seven Against Thebes"; Y. M. C. A. Cabinet, '29-'30; Walter Hines Page Club; Student Librarian, '29-'30; Student Instructor in Mathematics, '29-'30.

"And thou my mind aspire to higher things,
Grow rich in that which never taketh rust."

Richard Campbell Manson

RICHMOND, VIRGINIA

Candidate for B.S.

K A; X E Φ

"Hump"

Football squad, '26-'27; Jacketeers, '26-'27-'28-'29-'30; "Yellow Jacket Weekly" Staff, '27-'28-'29; Director of Jacketeers, '29-'30; Inter-Fraternity Football '29-'30; Cotillion Club; Frankum Literary Society; Tennis Club.

"A man of polite learning and a liberal education."

Marshall Jefferson McNeal

NEW MARKET, VIRGINIA

Candidate for B.S. *Matriculated in 1921*

Χ Β Φ

"Mac"

Baseball Squad, '21-'22, '22-'23; Washington Literary Society, '21-'22-'23; Murray Medal for Proficiency, '22-'23; Teaching Instructor in Mathematics and Physics, '29-'30.

"The man of science has learned to believe in justification, not by faith, but by verification."

Robert Sterling Montgomery

SOUTH HILL, VIRGINIA

Candidate for A.B. *Matriculated in 1926*

Σ Φ E; X B Φ; ELEVEN

"Monty"

Freshman Basketball, '26-'27; Varsity Basketball, '28-'29-'30; Glee Club, '26-'27; Y. M. C. A. Cabinet, '27-'28-'29; Franklin Literary Society, '27-'28-'29; Secretary of Franklin Literary Society, '28-'29; Annual Staff, '26-'27-'28-'29; "Weekly" Staff, '27-'28; Business Manager of "Weekly," '28-'29; Cotillion Club, '26-'27-'28-'29-'30; Varsity Baseball, '26-'27-'28-'29-'30; Monogram Club, '26-'27-'28-'29-'30; Football Squad, '27-'28-'29; Student Council, '27-'28-'29-'30; President Student Body and Student Council, '29-'30; President Athletic Association, '28-'29, '29-'30; Pan-Hellenic Dance Committee, '28-'29-'30; Secretary Monogram Club, '29-'30; Tennis Club, '26-'27.

"He bears him like a portly gentleman,
And, to say the truth, Verona brags of him,
To be a virtuous and well-governed youth."

Edward Clyde Morris

SMITHFIELD, VIRGINIA

Candidate for A.B. *Matriculated in 1926*

Χ Β Φ; Β Ο

"Billy"

Washington Literary Society, '26-'27-'28; Glee Club, '26-'27-'28-'29-'30; Y. M. C. A. Cabinet, '27-'28-'29; Randolph-Macon Players, '27-'28-'29-'30; President Glee Club, '28-'29; Walter Hines Page Club, '28-'29-'30; Business Manager Glee Club, '29-'30; Secretary-Treasurer Walter Hines Page Club, '29-'30; "The Seven Against Thebes"; Instructor in Biology, '29-'30.

"His life was gentle; and the elements
So mixed in him that nature might stand up
And say to all the world, This is a man."

Alfred Hill Morrison

PORTSMOUTH, VIRGINIA

Candidate for B.S. *Matriculated in 1926*

K Σ; Χ Β Φ

"Pete"

Franklin Literary Society, '26-'27-'28-'29-'30; Treasurer Franklin Literary Society, '30; "Knight Hawks"; Cotillion Club, '29-'30.

"Nature had written, 'Gentleman.'"

Samuel Hatcher Nunnally

PETERSBURG, VIRGINIA

Candidate for A.B. *Matriculated in 1926*

ELEVEN; Φ Δ Θ

"Hatcher"

Cotillion Club; Secretary of Freshman Class; Franklin Literary Society; Varsity Lacrosse, '27-'28-'29; "Weekly" Staff, '27-'28; Monogram Club; Vice-President of Sophomore Class; President of Walter Hines Page Club, '28-'29; Spanish Club; President of Junior Class; Student Council, '28-'29; Treasurer of Senior Class; Manager of Football, '29.

"Of soul sincere;
In action faithful
And in humor clear."

Harwood Best Owen

SEDLEY, VIRGINIA

Candidate for A.B. *Matriculated in 1928*

Σ Φ E

"Stony"

Student Council, '29-'30; Washington Literary Society, '28-'29; Baseball Squad, '28-'29; Spanish Club, '28-'30; Cleriona, '28-'29-'30.

"An honest man's the noblest work of God."

Theodore Clay Pilcher

NORFOLK, VIRGINIA

Candidate for A.B. *Matriculated in 1926*

K A; T K A

"Ted"

Cotillion Club; Franklin Literary Society, '26-'27-'28-'29-'30; Censor Frank Hall, '28; Secretary Frank Hall, '29; President Frank Hall, '30; Y. M. C. A. Cabinet, '27-'28-'29-'30; Debate Team, '29-'30.

"An excellent man, full wise and capable."

Grellet Collins Simpson

NORFOLK, VIRGINIA

Candidate for A.B. *Matriculated in 1926*

Φ Δ Θ; Σ Υ; Π Θ; ELEVEN

"Grellet"

Franklin Literary Society, '26-'27-'28; Treasurer Sophomore Class, '27-'28; Walter Hines Page Club, '27-'28-'29-'30; Y. M. C. A. Cabinet, '27-'28; Annual Staff, '27-'28; Assistant Marshal, Commencement, '28; "Weekly" Staff, '27-'28-'29; Randolph-Macon Players, '27-'28-'29-'30; Vice-President Y. M. C. A., '28-'29 "The Seven Against Thebes," '28-'29-'30; Editor-in-Chief Annual, '28-'29; President Randolph-Macon Players, '28-'29; Associate Editor "Weekly," '28-'29; Thomas Nelson Page Scholar in English, '28-'29-'30; Centennial Historian Franklin Literary Society, '29-'30; Student Council, '29-'30; President Y. M. C. A., '29-'30; Senior Basketball Team, '29-'30; President Senior Class, '29-'30.

"Fame is what you have taken,
Character's what you give.
When to this truth you waken,
Then you begin to live."

Hampden Harrison Smith, Jr.

ASHLAND, VIRGINIA

Candidate for B.S. *Matriculated in 1926*

K Σ; B. L. A. K. L; Χ Β Φ

"Ham"

Freshman Football, '26-'27; Varsity Football, '28; Lacrosse, '28-'29-'30; Franklin Literary Society, '27-'28-'29-'30; Cotton Frank Hall, '30; "Knight Hawks."

"A man is the part he plays among his fellows."

Edward Bagby Smoot

BOWLING GREEN, VIRGINIA

Candidate for A.B. *Matriculated in 1926*

K A; T K A

"Ed"

Washington Literary Society, '26-'27; Football Squad, '28-'30; Tennis Club, '27-'28; Inter-Fraternity Basketball, '28-'29; Senior Class Historian.

"For manners are not idle, but the fruit
Of loyal nature, and of noble mind."

Elmo Clay Snell

PHENIX, VIRGINIA

Candidate for A.B. *Matriculated in 1926*

"Elmo"

Washington Literary Society, '26-'27; Cross-Country Team, '26-'27; Senior Basketball Team, '28.

"In the right place is his heart,
And his hand is ready and willing."

FRANK WADE STIMPSON

FARMVILLE, VIRGINIA

Candidate for A.B. *Matriculated in 1925*

"Frank"

Baseball, '27-'28; Senior Basketball, '29-'30; Washington Literary Society, '29-'30.

"Subtlety may deceive you; integrity never will."

Walter Channing Palmer Weaver

EMPORIA, VIRGINIA

Candidate for A.B. *Matriculated in 1926*

Φ K Σ; B. L. A. K. I.

"Chink"

Vice-President Cotillion Club, '28-'29; Secretary Franklin Literary Society, '29-'30; Football Squad, '28-'29.

"Eat, drink, and be merry, for tomorrow you may die."

James Edwin Whitesell

EAGLE ROCK, VIRGINIA

Candidate for A.B. *Matriculated in 1926*

Σ Υ; Β Ο

"Edwin"

Washington Literary Society, '26-'27-'28-'29; Track Team, '26-'27-'28; "Weekly" Staff, '26-'27-'28; Randolph-Macon Players, '27-'28-'29-'30; Thomas Nelson Page Scholar in English, '28-'29-'30; Secretary Washington Literary Society, '28-'29; Intercollegiate Debating Team, '28-'29; Annual Staff, '28-'29; Y. M. C. A. Cabinet, '28-'29-'30; "The Seven Against Thebes," '28-'29-'30; Vice-President Randolph-Macon Players, '28-'29; Essayist's Medal, Washington Literary Society, '28-'29; Walton Greek Prize, '28-'29; Murray Medal for Proficiency, '28-'29; Treasurer Y. M. C. A., '29-'30; Walter Hines Page Club, '29-'30; Senior Class Basketball, '29-'30; President Randolph-Macon Players, '29-'30.

"Knowledge shall be the subtlety of thy time."

History of the Class of Thirty

SOMEONE has said, "True history cannot be written until years pass into decades and decades into centuries." Yet it is a pleasure to pause in reminiscence of a period through which we have passed, if it was a happy one; and especially if that period was our college career. As we look back into our immediate past we will recall many days of doubt, and even remorse; but there were many more days of sunshine and friendship. There were nights of revelry, too, which will long be remembered; and which will be recalled over and over again wherever members of the Class of Nineteen Hundred and Thirty may meet. All in all, it has been a wonderful experience, and probably in our more pensive moments we have each evoked a sigh of regret for some of our friends who have not had the same opportunity.

It was just four years ago that we entered eighty strong on this campus with as much grace and dignity as we could possibly muster. If the truth were known, we were suffering attacks of awe and wonder as we were ushered into our new home under these mighty and venerable oaks. We came from all directions; and our aims and abilities were as widely diversified as our homes.

To our surprise we learned that there were classes at college, which was not at all in accord with the ideas we had absorbed from the popular conception of higher institutions of learning. Nevertheless, we soon became accustomed to our classes, but we did seem to enjoy the "bull sessions" more, which placed many of us in a very embarrassing situation before and after our examinations.

Though we were average in number, we were outstanding in possibilities, which the lordly Sophomores seemed to discourage rather than to help us develop; but they told us that they had our interest at heart, and showed us considerable attention. They put caps on our heads, and took us on numerous parades, although the parades were held at night. With this came examinations, Christmas holiday, which was much too short, then spring, more examinations, and we left school in June still wondering what it was all about.

In the passing of the next three years we have learned much, but we are saddened to see that our ranks have gradually dwindled until only thirty remain. Although "we were not that strength which in old days moved earth and heaven, that which we are, we are; one equal temper of heroic souls, made by time and fate, but strong in will to strive, to seek, to find, and not to yield."

These last three years have meant much to us, and it only needs be said that we will leave with a greater feeling of responsibility for the life that lies ahead; and let us hope that all of us will reflect some degree of credit on our dear Alma Mater.

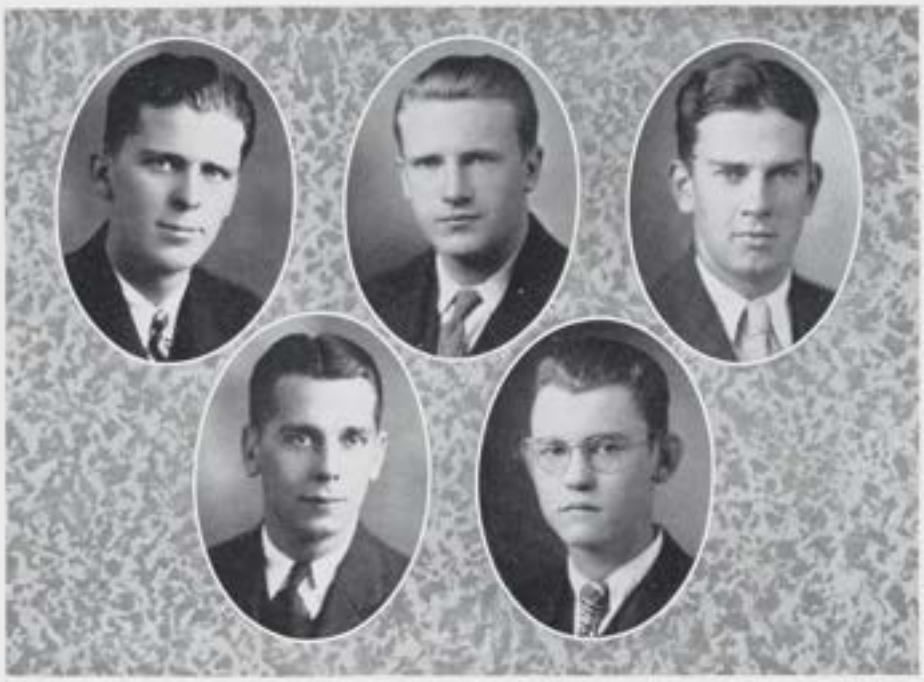

Junior Class

Officers

Charles Wooton Cockrell . . . . . *President*
Robert Richardson Eason . . . . . *Vice-President*
Francis Atwell Burruss . . . . . *Secretary*
Robert Hoilman Douthat . . . . . *Treasurer*
Charles Richard Jackson . . . . . *Historian*

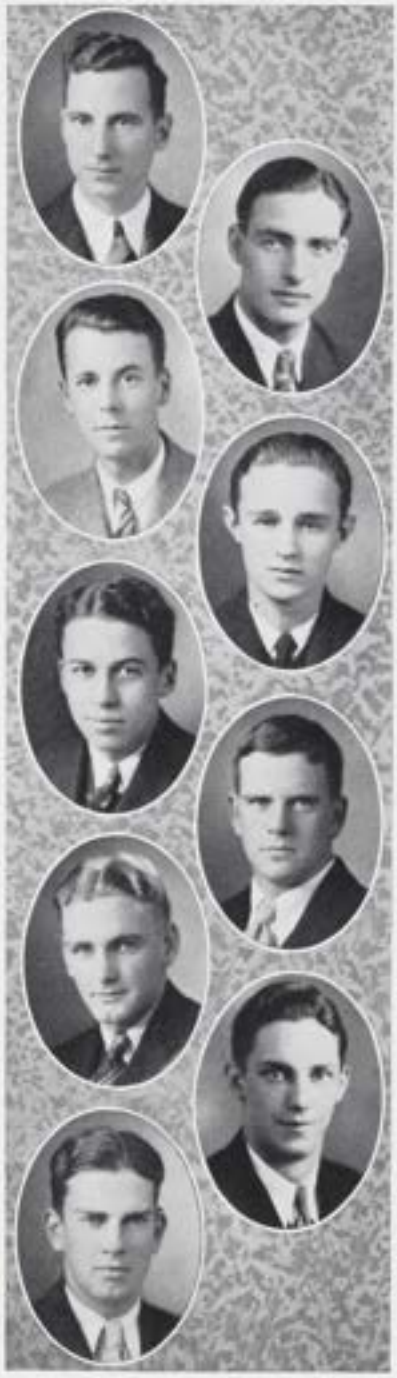

Junior Class

CHARLES BENJAMIN ALMOND
PHILADELPHIA, VIRGINIA

WILLIAM LEE ASHER
RICHMOND, VIRGINIA

CHARLES HUGH BARBER
Σ Φ Ε. Χ Β Φ
RICHMOND, VIRGINIA

JAMES REED BATTIN
Κ Σ
RICHMOND, VIRGINIA

ROBERT OSBORNE BIRDSONG
Σ Φ Ε
PETERSBURG, VIRGINIA

WELDON CLAY BLANTON, JR.
Κ Α
ASHLAND, VIRGINIA

RICHARD WHIDDON BRYANT
ASHLAND, VIRGINIA

HENRY JOHN BURGER
Θ Κ Ν. ELEVEN
NEW YORK CITY, NEW YORK

FRANCES ATWILL BURRUSS
Χ Β Φ
STONY CREEK, VIRGINIA

Junior Class

CHRISTOPHER CHEEK
STONE MOUNTAIN, VIRGINIA

CHARLES WOOTTON COCKRELL
Φ K Σ, ELEVEN
BALTIMORE, MARYLAND

SAMUEL JOSEPH COFFEY
BEDFORD, VIRGINIA

JAMES KIMBROUGH COX
Φ K Σ, ELEVEN
ASHLAND, VIRGINIA

ROBERT HOILMAN DOUTHAT
Σ Φ E, ELEVEN
BLUEFIELD, WEST VIRGINIA

ROBERT RICHARDSON EASON
K A, B. I. A. K. I.
NORFOLK, VIRGINIA

JESSE MCCAY ELLIOTT, JR.
DANVILLE, VIRGINIA

THEODORE STOKES FARRAR
T K A
DRAKE'S BRANCH, VIRGINIA

EPPA PARKES FIELDING
Σ Φ E
CLARENDON, VIRGINIA

Junior Class

JOHN ROBERTS FISHER, JR.
K Σ, B. L. A. K. I.
ASHLAND, VIRGINIA

HUNTER BERNARD FRISCHKORN
X K Σ, X B Φ
RICHMOND, VIRGINIA

ARTHUR BINFORD GATHRIGHT, JR.
DUMBARTON, VIRGINIA

ALONZO BRYAN HAGA
Σ Φ E
PROSPECT, VIRGINIA

LOREN BOYD HALL
BEAVERDAM, VIRGINIA

CHARLES LOUIS HAMMACK
Θ K N
EMMERTON, VIRGINIA

WILLIAM THOMAS HARRY
PROSPECT, VIRGINIA

ALAN GRAY HUTCHESON
K Σ, B. L. A. K. I.
CHASE CITY, VIRGINIA

STUART MONROE IGLEHART
ELLICOTT CITY, MARYLAND

Junior Class

JAMES THOMAS MOORE, JR.
K A
GLEN ALLEN, VIRGINIA

ARTHUR JERRELL PARR
Θ K N
BOWLING GREEN, VIRGINIA

CHARLES WESLEY PASKELL, JR.
MOOREFIELD, WEST VIRGINIA

THOMAS WILLIAMS POWERS
Θ K N. X B Φ
SOUTH HILL, VIRGINIA

WILLIAM HORATIO PURYEAR, JR.
Φ K Σ. B. L. A. K. I.
ASHLAND, VIRGINIA

HOWARD CARLYLE SMITH
ASHLAND, VIRGINIA

WILLIAM MONROE SPICER
Θ K N. X B Φ
HANOVER, VIRGINIA

WILLIAM ROBINSON STRADER
Φ Δ Θ. X B Φ
BLUEFIELD, WEST VIRGINIA

GERALD REED TAYLOR
BLOXOM, VIRGINIA

Junior Class

CHARLES RICHARD JACKSON
Σ T
ETTRICK, VIRGINIA

ROBERT LEWIS JENSEN
Σ Β Φ
NORFOLK, VIRGINIA

THOMAS EDWARD JOHNSON, JR.
MILES' STORE, VIRGINIA

WILLIE KING
RICHMOND, VIRGINIA

BYRD WESLEY LONG
Σ Β Φ
STONE MOUNTAIN, VIRGINIA

JOHN DAVID MEADE
Σ Φ Ε Τ Κ Α
SUTHERLAND, VIRGINIA

RICHARD ANDREW MEADE
Σ Φ Ε Τ Κ Α
SUTHERLAND, VIRGINIA

NICHOLAS VIRGILIO MEJIA
AGUADILLA, PORTO RICO

ROBERT EDGAR MILLER
ASHLAND, VIRGINIA

Junior Class

VIVIAN EDWARD TRADER
Θ K N
METER, VIRGINIA

GEORGE ARCHER WALDROP
ROCKVILLE, VIRGINIA

WALTER NOEL WEAVER
WOOLWINE, VIRGINIA

HAROLD FREDERICK WEILER
Θ K N
HIGHLANDS, NEW JERSEY

JULIAN EUGENE WHITE
LAUREL, MARYLAND

HERMAN MASTIN WILLIAMS
Φ Δ Θ Τ Κ Α Σ Τ
NORFOLK, VIRGINIA

CLAUDE ALBERT WITHROW
Θ K N
NORFOLK, VIRGINIA

ROLAND HARRIS WOODSON
Φ Δ Θ Χ Β Φ
RICHMOND, VIRGINIA

EDWARD AVERY WYATT IV
Φ Δ Θ Τ Κ Α Σ Τ
PETERSBURG, VIRGINIA

History of the Class of 'Thirty-One

THERE were about a hundred of us when we mobilized to form the Class of '31 at those twilight meetings away back in the autumn of '27. We then became not only nominally a freshman class, but we caught an inspiration that drew us together and made us proud to be one of the classes of Randolph-Macon.

Had we not have already been, our fellow students of the class preceding us would have made us class conscious. This they accomplished by such kind reminders as campus cutting regulations, fish caps, paddles, promenades *en masse* about town very late in the evening, and collective drenchings with bucketfuls of water.

Our enumeration we will leave for the statistician, and studies, examinations, and vacations we will leave for granted; but the Class of '31 should go down in the military annals as initiator of platoon firing in the annual Frank-Wash Hall acorn battle and in the firecracker barrage preceding the advance on Christmas exams. Nor did the class use red paint sparingly during its fifth year in commemorating itself on the Old Gym, the walks, and various other points about the campus.

To ascertain attainments of individuals of the Class of '31, one has only to glance through this volume. The class is well represented on gridiron, court, diamond, platforms, and in the grade ledger. It has contributed active members to every club and student organization on the campus. The checker champion of Virginia, the champion lecture room somnambulist, and the peer of prune eaters are all three of the Class of '31.

Reminiscences of our past class associations will always bring us pleasure, and it is with encouragement and keen anticipation that we look forward to our senior year.

CHARLES RICHARD JACKSON.

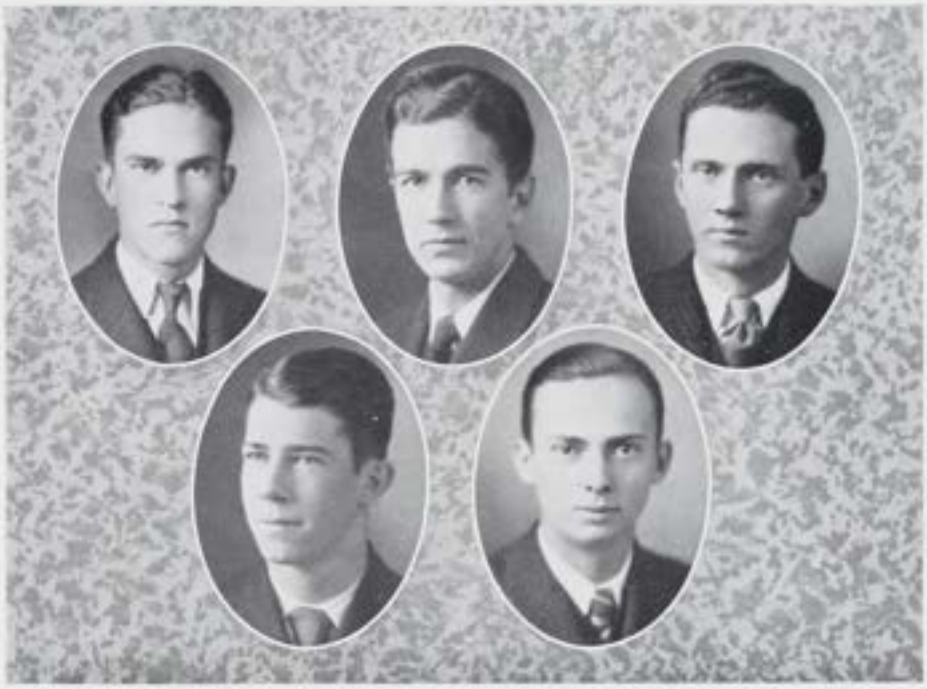

Sophomore Class

Officers

John Robert Doyle, Jr. . . . . *President*
Edward Scott Ray . . . . . *Vice-President*
Terry Marvin Turner . . . . . *Secretary*
Thomas Leitch Lancaster . . . . . *Treasurer*
Reuben Bowen Hardesty . . . . . *Historian*

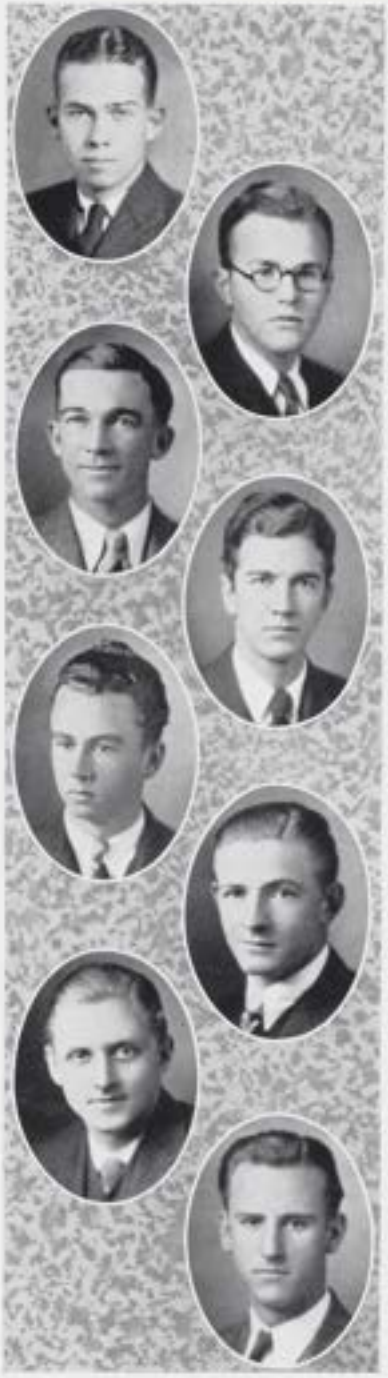

Sophomore Class

WILLIAM CLAUDE COATES, JR.
K Σ, ELEVEN
DANVILLE, VIRGINIA

CHARLES MULFORD CONNELL, JR.
K Σ
BEDFORD, VIRGINIA

STEPHEN GREEN COWAN
BON AIR, VIRGINIA

JOHN ROBERT DOYLE, JR.
Φ Δ Θ
MCKENNEY, VIRGINIA

WILLIAM GORDON DUGGINS
ASHLAND, VIRGINIA

ELLIOTT SMITH ENGLISH
OLDHAMS, VIRGINIA

HOMER WILLIS FIELDING
Φ Δ Θ, Σ Υ
CAPRON, VIRGINIA

ALDRICH SMITH FORREST
MESSICK, VIRGINIA

Sophomore Class

WILLETT GORDON HAMMILL
NEW YORK CITY, NEW YORK

REUBEN BOWEN HARDESTY
Σ Φ E
WILLOWS, MARYLAND

RICHARD BENJAMIN HARDY, JR.
K A, B. I. A. K. I.
BLACKSTONE, VIRGINIA

WALLER BRUCE HENSON
Φ Δ Θ, ELEVEN
LYNCHBURG, VIRGINIA

JOHN PRICE JOHNSTON
Θ K N
NEW YORK CITY, NEW YORK

THOMAS LEITCH LANCASTER, JR.
K Σ
ASHLAND, VIRGINIA

JAMES TIMBERLAKE LEWIS
BROAD RUN, VIRGINIA

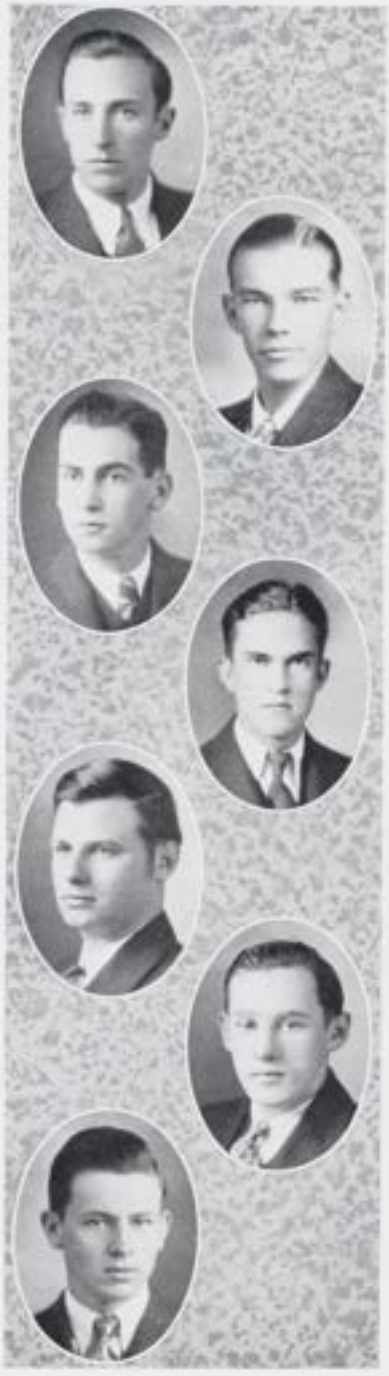

Sophomore Class

RAYMOND HOWARD LEWIS
CUMBERLAND, MARYLAND

JAMES BENJAMIN MARSHALL
Σ Φ E
AMELIA COURTHOUSE, VIRGINIA

THOMAS ADDISON MORGAN
Φ Δ Θ, X B Φ
GLADYS, VIRGINIA

EDWARD SCOTT RAY
Φ K Σ
ASHLAND, VIRGINIA

LAWRENCE DORSEY RIDGLEY
BALTIMORE, MARYLAND

JAMES LOUIS ROBERTSON
CRAIGSVILLE, VIRGINIA

HAMMET JAMES RUCKER
MONETA, VIRGINIA

Sophomore Class

O. Delk Simpson
Φ K Σ
SMITHFIELD, VIRGINIA

Lohring Carbaugh Staples
STEPHENS CITY, VIRGINIA

James Emmett Terrell
K A
BEAVERDAM, VIRGINIA

Terry Marvin Turner
Φ Δ Θ, B. L. A. K. I.
RICHMOND, VIRGINIA

Raymond Kern Tuttle
K Σ
PORTSMOUTH, VIRGINIA

Elbert Van Cott
Θ K N
MOUNT VERNON, NEW YORK

Arthur LaGrange VanName, Jr.
WEST POINT, VIRGNA

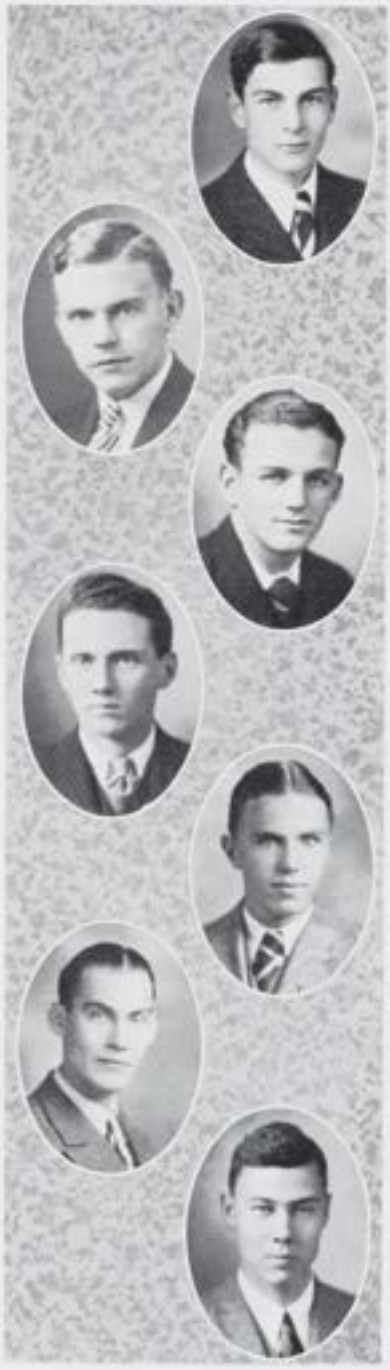

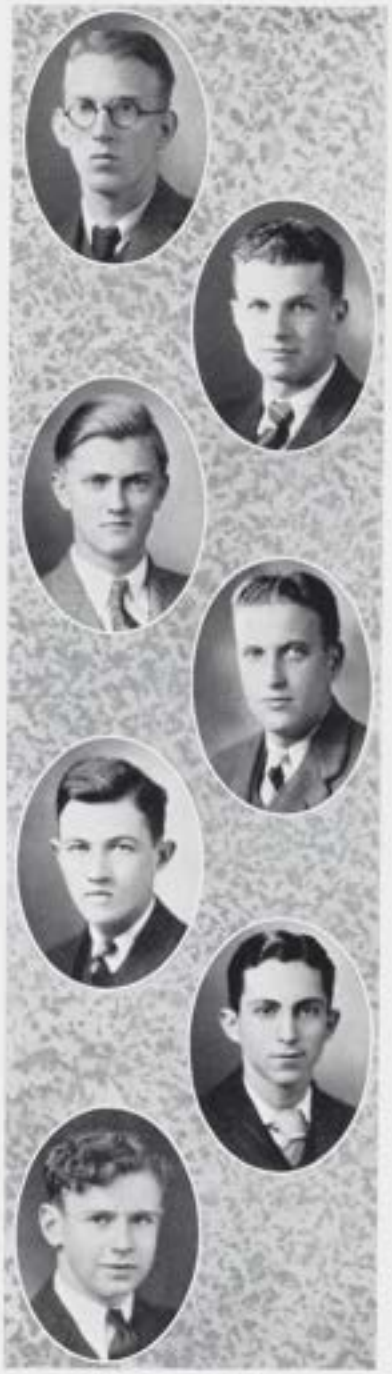

Sophomore Class

THOMAS NOBLE VAUGHAN
Θ K N
ASHLAND, VIRGINIA

MELVIN WISE WALLINGER
Θ K N, T K A
BEAVERDAM, VIRGINIA

RICHARD BANKS WILLIS
SHELBY, VIRGINIA

HUDSON MASON WINGFIELD
K A, X B Φ
ASHLAND, VIRGINIA

WILLIAM GAINES WOMACK
Σ Φ E
KEYSVILLE, VIRGINIA

GEORGE CLEVELAND WOOD
K Σ. ELEVEN
STUART, VIRGINIA

LESLIE RAY YARBROUGH
ASHLAND, VIRGINIA

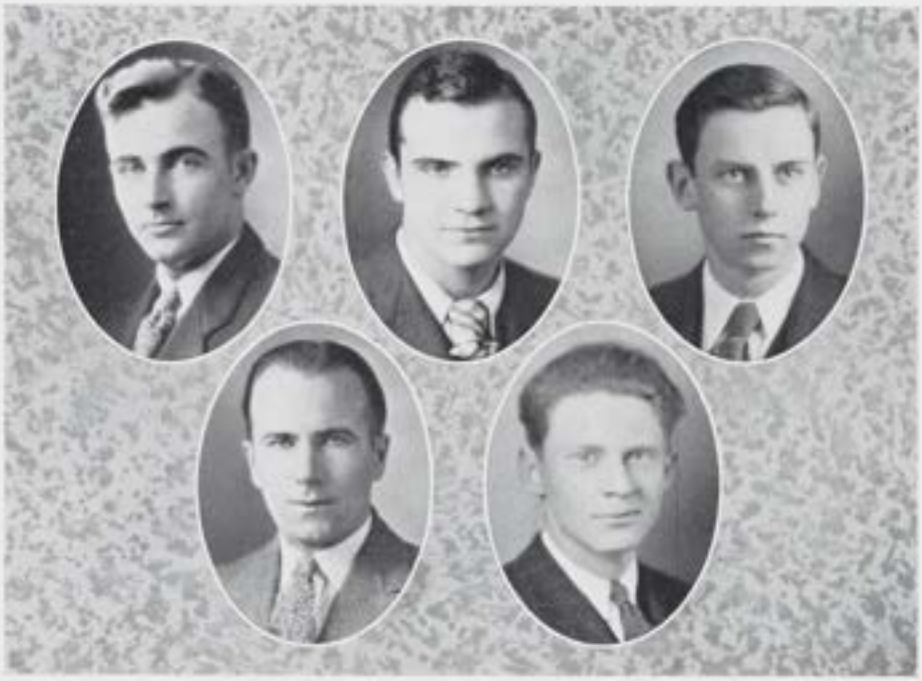

Freshman Class

Officers

JESSE WARING MAHONEY . . . . . *President*
ROBERT EDWARD ELLIOTT, JR. . . . . *Vice-President*
WAVERLY QUENTIN SMITH . . . . . *Secretary*
OWEN THOMAS KELLY . . . . . *Treasurer*
ARTHUR CHRISTIAN NELSEN, JR. . . . . *Historian*

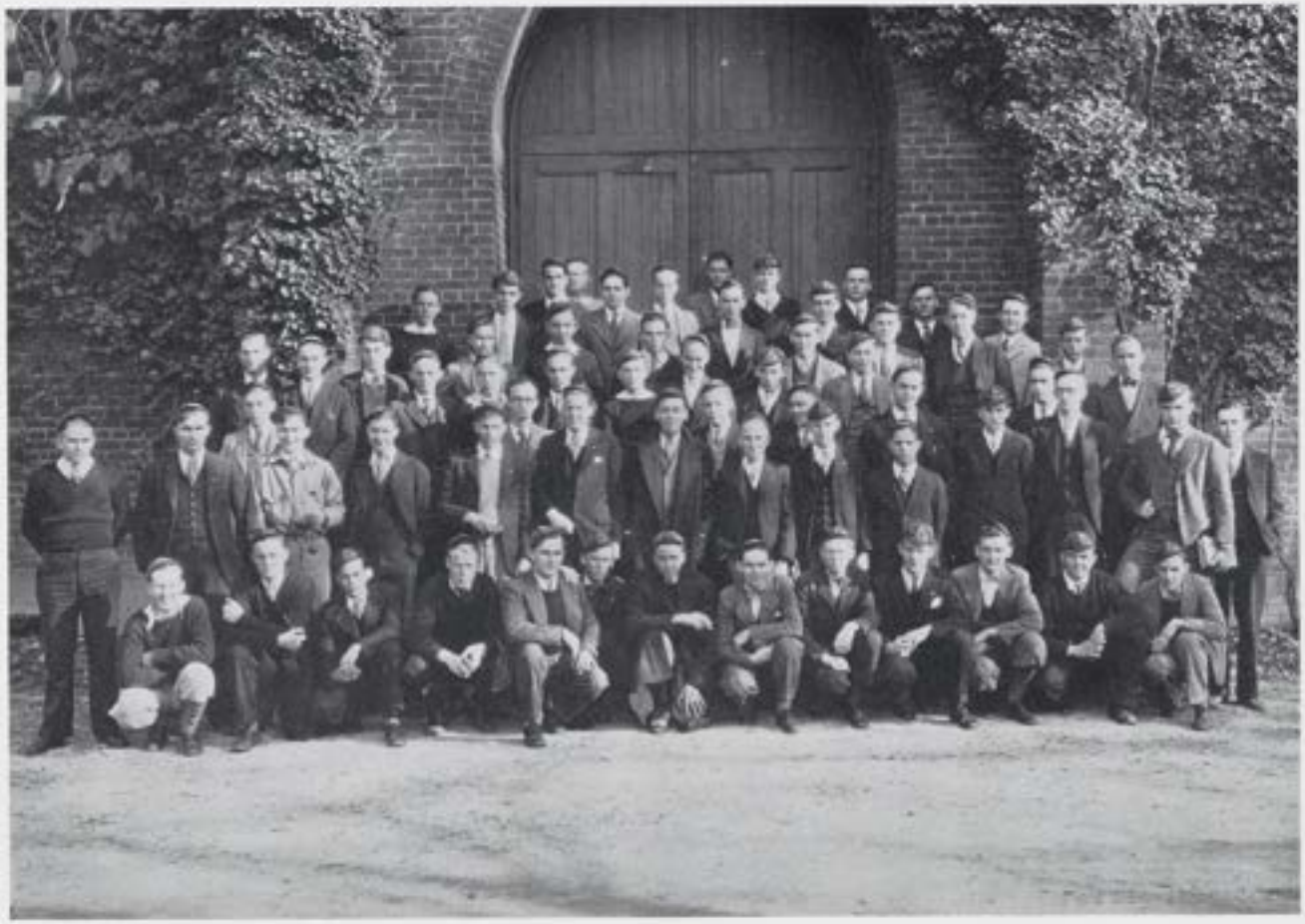

THE FRESHMAN CLASS

Freshman Class

Richard Edward Griffin Adams	Blackstone, Virginia
John Lewis Ames	Lynbrook, New York
John Alvin Bahrs	Highlands, New Jersey
Samuel Richardson Brokenbrough	Suffolk, Virginia
Henry Buckius Brockwell	Petersburg, Virginia
William Franklin Brooks	Bowling Green, Virginia
Joshua Robert Calloway Brown	Ashland, Virginia
LeRoy Downes Bull	Capeville, Virginia
John Wingfield Burch	McKenney, Virginia
Harry Planric Butts	Phoenicia, New York
Samuel Stone Carter	Danville, Virginia
Burwell Elwood Chisholm	Doswell, Virginia
Frank Snead Chisholm	Doswell, Virginia
James Maurice Cleasby	West Point, Virginia
Warren Trent Dickerson	Lynchburg, Virginia
Raymon Forrester Donahoe	Rather Glen, Virginia
John Metcalf Drewry	Petersburg, Virginia
Robert Edward Elliott, Jr.	Norfolk, Virginia
Gordon Burnley Eubank	Chase City, Virginia
Albert Martin Ferguson	Danville, Virginia
Ralph Crawford Fisher	Midlothian, Virginia
Robert Elkanah Forrest	Messick, Virginia
Thomas Henry Fussell	Richmond, Virginia
Willis Garthwright	Glen Allen, Virginia
John Drummond Grant III	Accomac, Virginia
William Cabell Gray	Ashland, Virginia
Charles Edward Green, Jr.	Lawrenceville, Virginia
Howard Hall Green	Baltimore, Maryland
James A. Grizzard, Jr.	Drewryville, Virginia
Sidney Chewning Hall	King and Queen Courthouse, Virginia
George Eastham Hand	Remington, Virginia
Carlton Matthaei Harris	Baltimore, Maryland
Davis Russell Harris	Dumbarton, Virginia
Frederick Joseph Hatke	Dumbarton, Virginia
James Bernard Hedrick, Jr.	Front Royal, Virginia
Carter Paul Heitzler	Danville, Virginia
George Wesley Jones, Jr.	Richmond, Virginia
Owen Thomas Kelley	Portsmouth, Virginia
Forrest Hudson Kirby	West Point, Virginia
Walter Addison Lankford	Morattico, Virginia
Charles King Lumpkin	Richmond, Virginia
Harry William Lunsford	Monterey, Virginia

Freshman Class

Wilfred John Maclean	West Haven, Connecticut
James Hennin McLemore	Courtland, Virginia
John Arthur Mosley Maddox	Newport News, Virginia
Jesse Waring Mahoney	Richmond, Virginia
Willson Harry Markey	Beaverdam, Virginia
Lee Henry Marks	Beaverdam, Virginia
Walter Clifton Mason	Dayton, Virginia
Thomas Gathright Massie	Perkinsville, Virginia
Charles Austin Michael	Mount Solon, Virginia
Philip Cady Mills, Jr.	Mineral, Virginia
James Henry Montgomery, Jr.	Richmond, Virginia
Arthur Christian Nelsen, Jr.	Richmond, Virginia
Nelson Owen Daniel Newman	Edinburg, Virginia
Jack Persinger	Blue Spring Run, Virginia
George Pilcher, Jr.	Norfolk, Virginia
James Pullar Pollard	Enfield, Virginia
Walter Luther Rice	Reedville, Virginia
Leake Theophilus Richardson	Toano, Virginia
John William Rountree	Waverly, Virginia
Hubert Blair Rouse	Orange, Virginia
Moses Sachs	Richmond, Virginia
Samuel Harrell Self	Hertford, North Carolina
Waverly Quentin Smith	Farmville, Virginia
John Lewis Smoot	Bowling Green, Virginia
Watson Jerome Sturt, Jr.	McKenney, Virginia
George Ernest Terrent	Reedville, Virginia
Jack Beverly Taylor	Oak Hall, Virginia
Elmer James Templeton	Ashland, Virginia
James Emmett Terrell	Beaverdam, Virginia
Stewart Lotey Toleman	Whitestone, Virginia
Marvin Woodrow Topping	Jeffs, Virginia
Wilmer Thomas Trevillian	Ashland, Virginia
Carlton Lee Turner	Richmond, Virginia
Walter Hodgkins Turpin	Richmond, Virginia
Fitz Agnew Vest	Richmond, Virginia
Frederick Camden Walker	Schuyler, Virginia
Willard Jefferson Wells	Ashland, Virginia
Alfred Scotts Wilkins	Waverly, Virginia
Hugh Dudley Williams	Sutherlin, Virginia
David Garthright Wilson	Richmond, Virginia
Marchant Degge Wornom	Dare, Virginia
Elwood Booth Zimmerman	Pittsburgh, Pennsylvania

Book Three

ATHLETICS

NORMAN W. SHEPARD
Director of Athletics

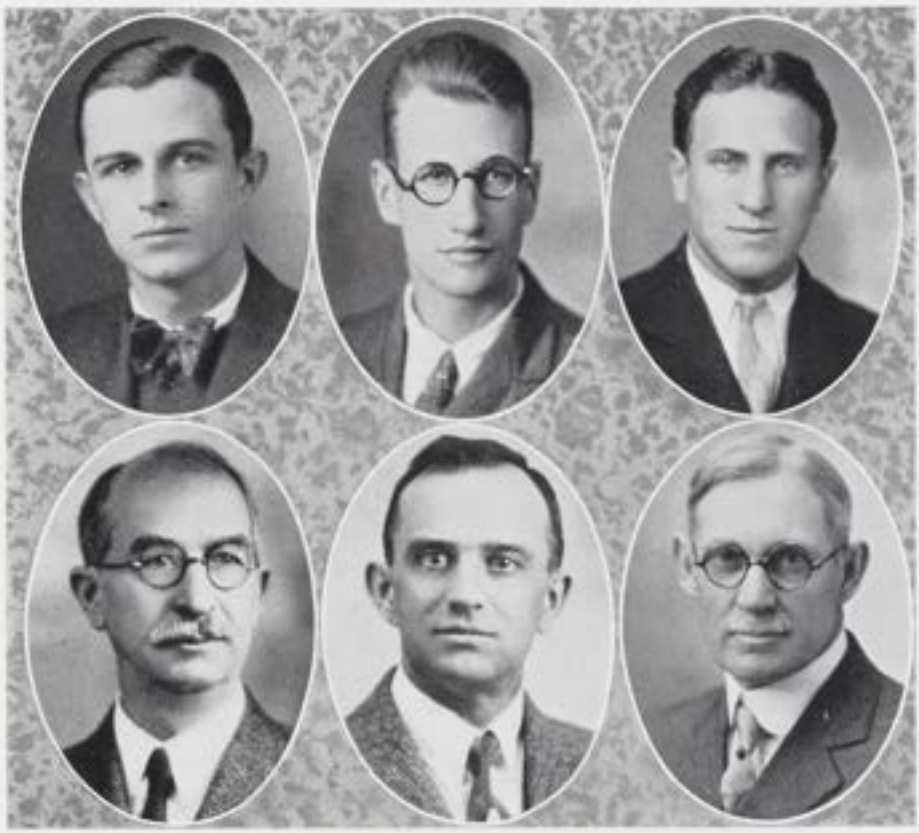

Athletic Council

OFFICERS

ROBERT STERLING MONTGOMERY . . . . . *President*
WILLIE KING . . . . . *Vice-President*
ROLAND HARRIS WOODSON . . . . . *Secretary-Treasurer*

REPRESENTATIVES FROM THE FACULTY

DR. FRANK L. DAY — DR. WILLIAM H. KEEBLE
DR. T. MCNEIER SIMPSON, JR.

REPRESENTATIVES FROM THE ALUMNI ASSOCIATION

MR. FRANK BAIN — MR. GEORGE P. COMPTON
MR. J. TAYLOR ROBINSON

R. T. HOSKINS
Captain

FOOTBALL

The Squad

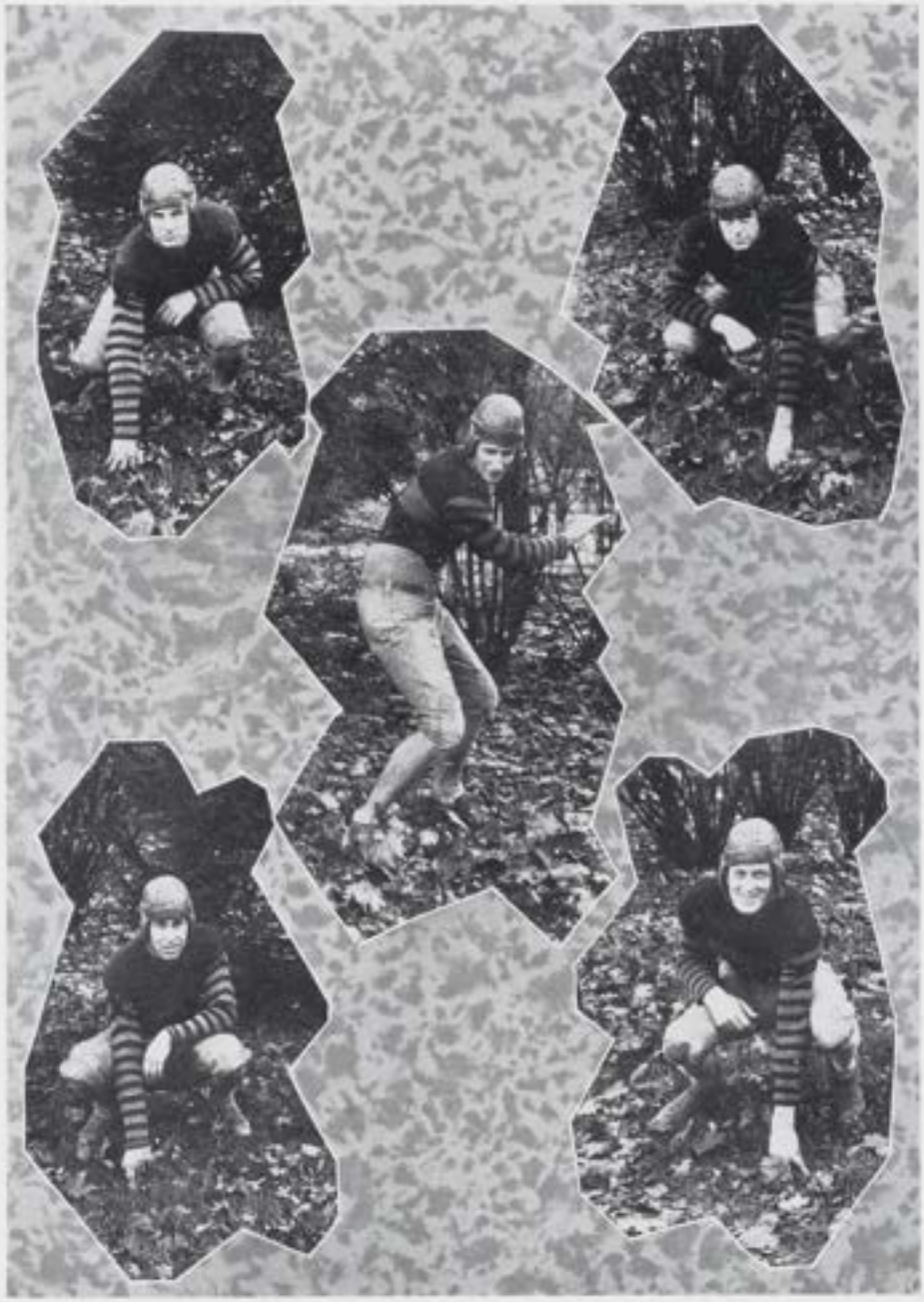

HARDY, *Guard*
FIELDING, *Guard*

WOODSON, *Tackle*

BLANTON, *Guard*
HOSKINS, *Tackle* (Captain)

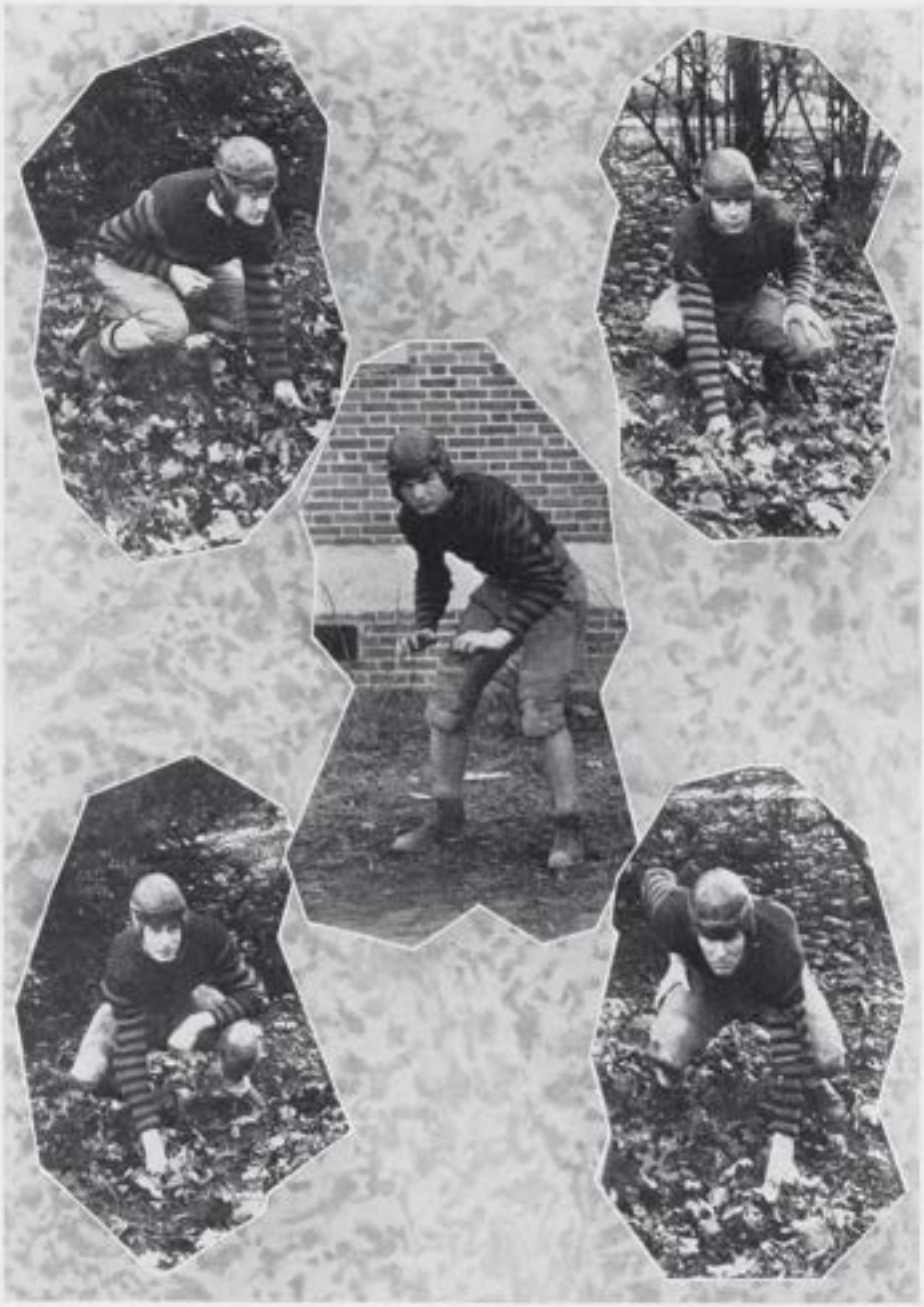

Cockrell, *Halfback*
Hammack, *Tackle*

Park, *End*

Douthat, *End*
Withrow, *Tackle*

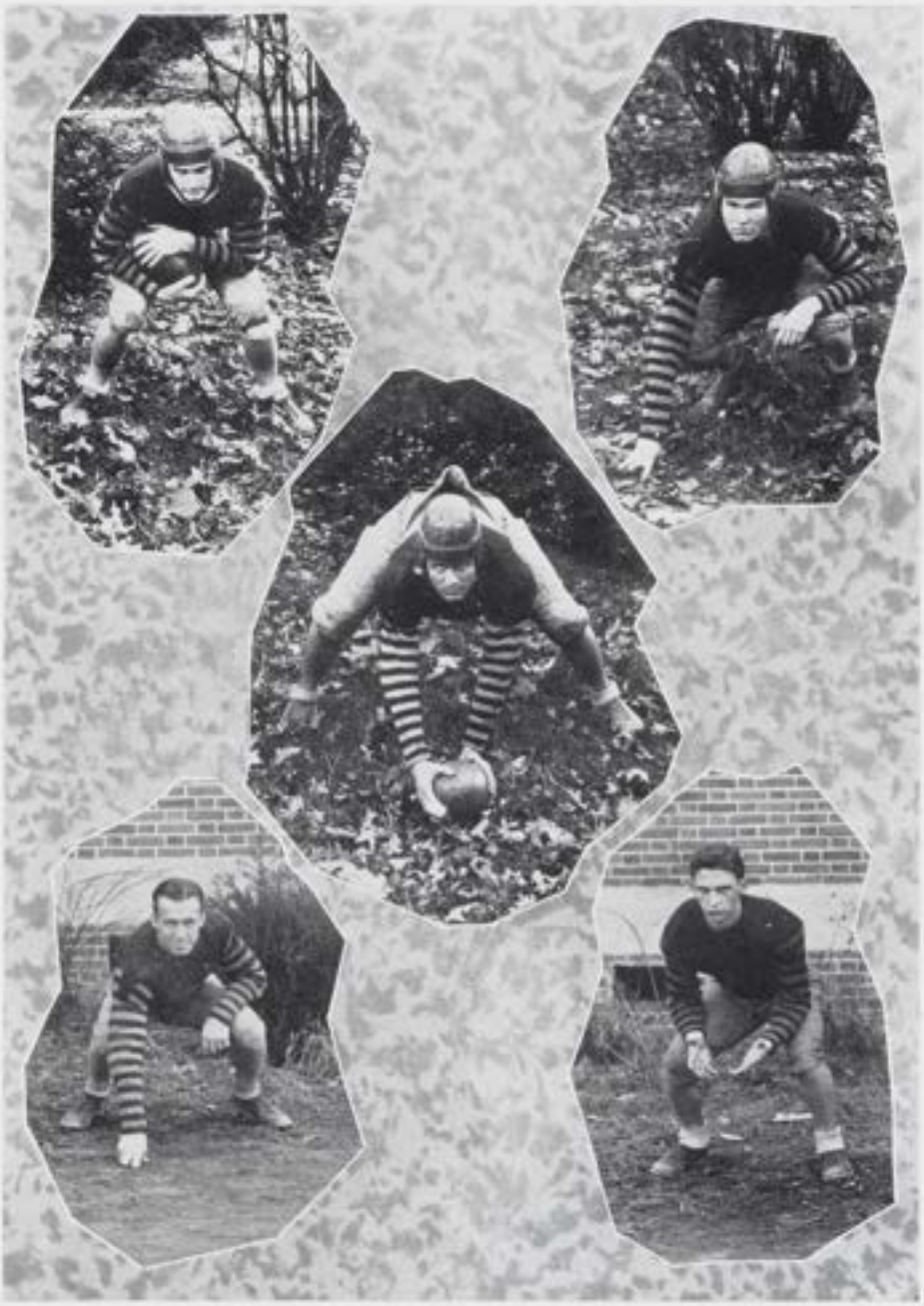

BRYANT, *Halfback*
GROVE, *Halfback*

TRABER, *Center*

CONNELL, *Fullback*
BURGER, *Halfback*

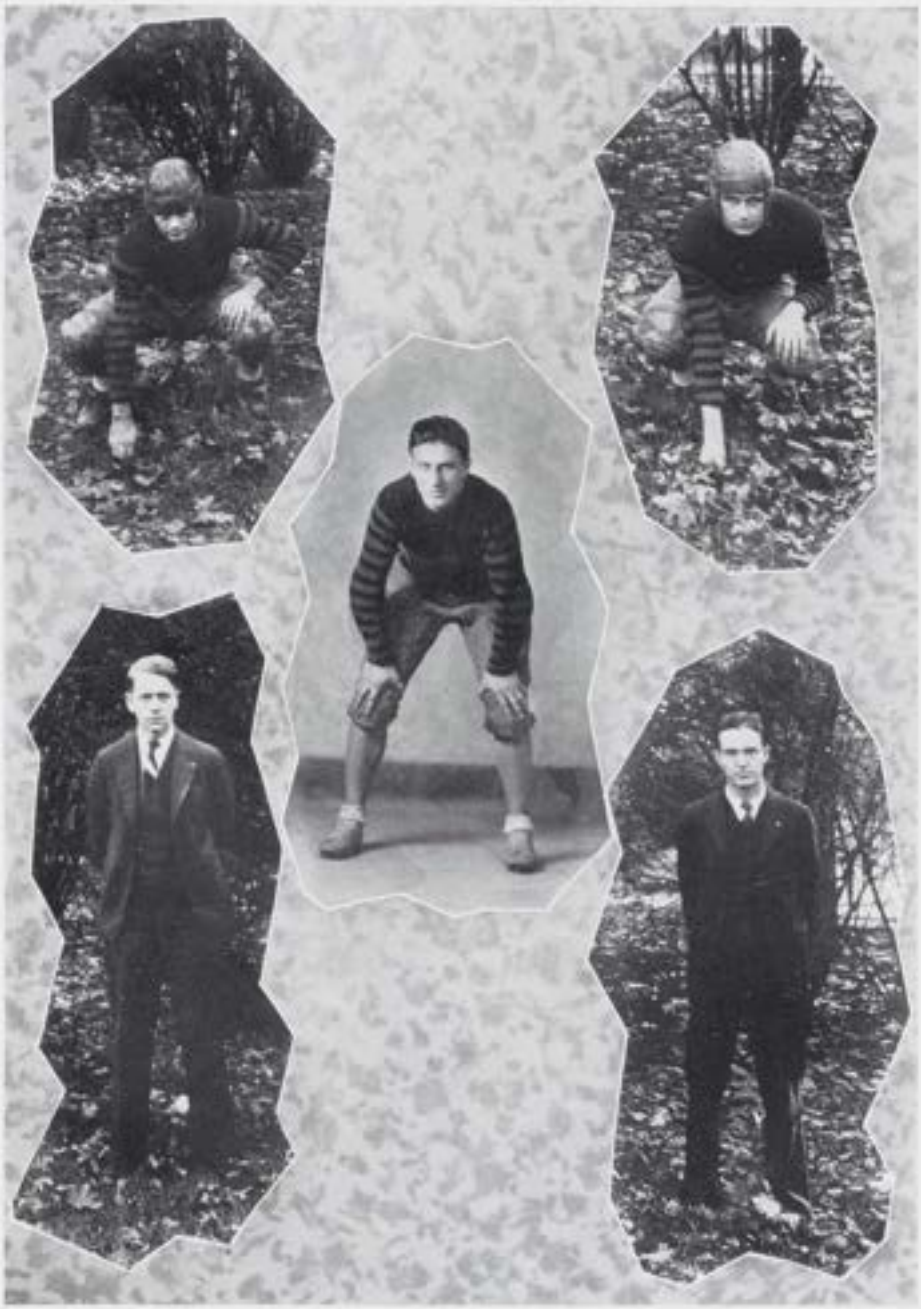

COTTEY, *Guard*
PILCHER, *Frosh Manager*

KING, *Quarterback*

MONTGOMERY, *Halfback*
NUNNALLY, *Manager*

The Season

Entering the season with paucity of material, both in number and size, Coaches Shepard and Boucher were faced with the problem of whipping together a combine of sufficient strength to compete with the strong elevens of Virginia, Emory and Henry, and Richmond.

Although the past season was not characterized by victories, it cannot be classed as an unsuccessful one. Scoring on the University of Virginia, and defeating Lynchburg and Bridgewater, the Jackets demonstrated their ability. They displayed a never-say-die spirit which stamped them as a fighting team.

The Score

Randolph-Macon	6
University of Virginia	24
Randolph-Macon	0
Emory and Henry	20
Randolph-Macon	7
Lynchburg	6
Randolph-Macon	26
Bridgewater	0
Randolph-Macon	0
Johns Hopkins	13
Randolph-Macon	0
Roanoke	7
Randolph-Macon	0
Richmond	8

FRESHMAN SQUAD

The Season

Beginning our second year under the freshman Conference ruling, our assistant coach, John Boucher, was faced with many difficulties. The lack of material and the knowledge of the game were the most outstanding.

As the season progressed, injuries handicapped the team considerably. Two of the best backs on the squad were kept on the bench during the majority of the games, due to injuries.

Although the season cannot be called a successful one, it certainly developed material for next year's varsity, which it has lacked for a number of seasons.

THE SCORE

Randolph-Macon	6;	Front Royal Academy	6
Randolph-Macon	0;	John Marshall	25
Randolph-Macon	6;	Lane High School	18
Randolph-Macon	0;	Benedictine	26

W. KING
Captain

BASKETBALL

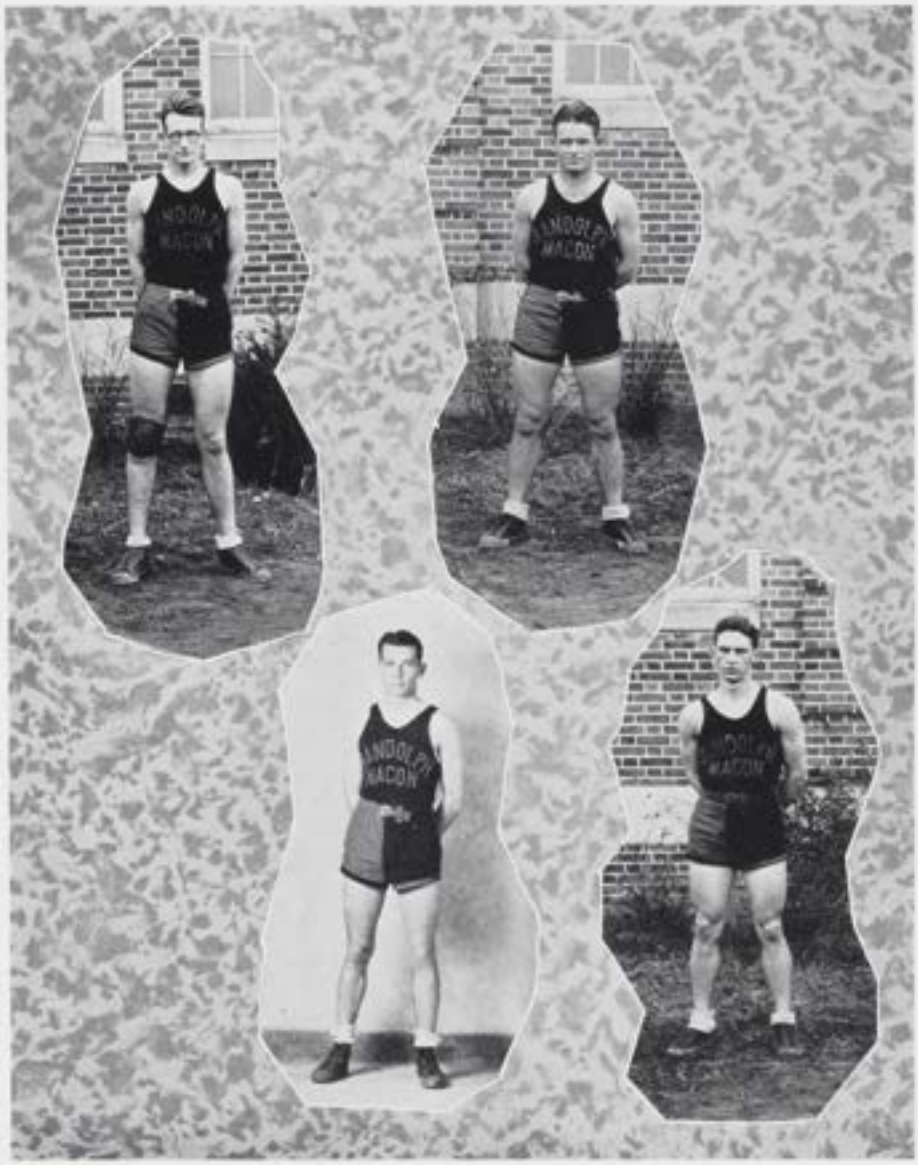

WOODSON, *Center* DOUTHAT, *Guard* TRADER, *Guard* BURGER, *Forward*

Randolph-Macon developed a great basketball machine in 1930. The Yellow Jackets did not mount dizzy heights of victories, but they performed as probably the best quint R.-M. C. has had in several seasons. Attacking a most difficult schedule, the Jackets won fourteen and lost seven. What may be termed as the lone failure of the year was the inability to break the William and Mary jinx and defeat the Indians in the game that determined the "Conference championship."

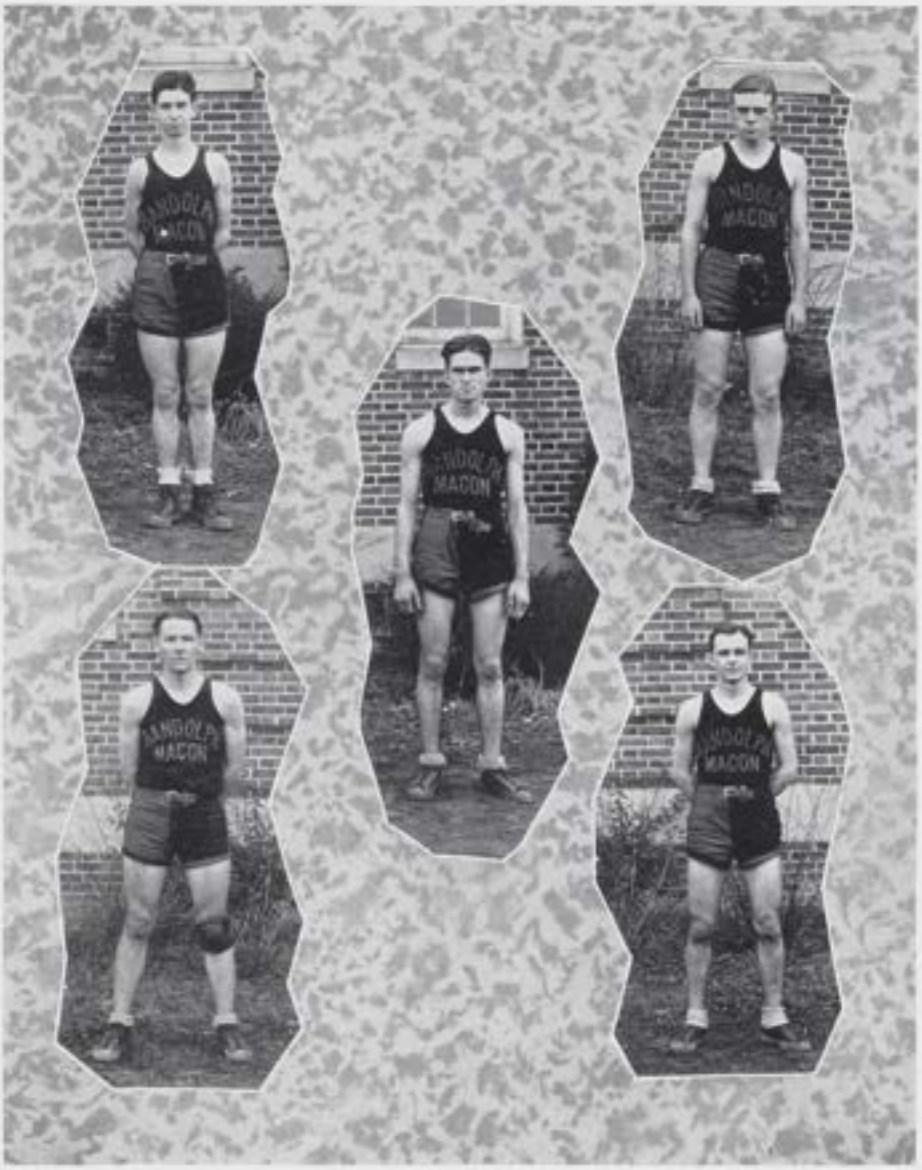

HENSON, *Guard*
WITHROW, *Guard*

RAY, *Center*

HARRY, *Forward*
MONTGOMERY, *Forward*

Two feats stand out as high-water marks of the 1930 campaign. They are the twin victories over Richmond College, last year's "Conference champions," and the high-powered scoring of the Jackets, averaging more than a point a minute in their Conference games.

THE SQUAD

The Season, 1930

Randolph-Macon	30;	Medical College	13
Randolph-Macon	38;	William and Mary	20
Randolph-Macon	30;	George Washington	31
Randolph-Macon	38;	Bridgewater	14
Randolph-Macon	37;	Medical College	18
Randolph-Macon	37;	Guilford	17
Randolph-Macon	32;	Loyola	29
Randolph-Macon	24;	George Washington	27
Randolph-Macon	25;	Navy	45
Randolph-Macon	31;	Elon	38
Randolph-Macon	52;	Richmond College	48
Randolph-Macon	24;	Emory and Henry	29
Randolph-Macon	49;	Hampden-Sydney	14
Randolph-Macon	53;	Roanoke	25
Randolph-Macon	52;	Lynchburg	33
Randolph-Macon	43;	Bridgewater	22
Randolph-Macon	42;	Roanoke	27
Randolph-Macon	30;	William and Mary	32
Randolph-Macon	58;	Lynchburg	34
Randolph-Macon	33;	Richmond College	25
Randolph-Macon	28;	Hampden-Sydney	31
Totals: Randolph-Macon	786;	Opponents	542

TOM BROWN
Captain

BASEBALL

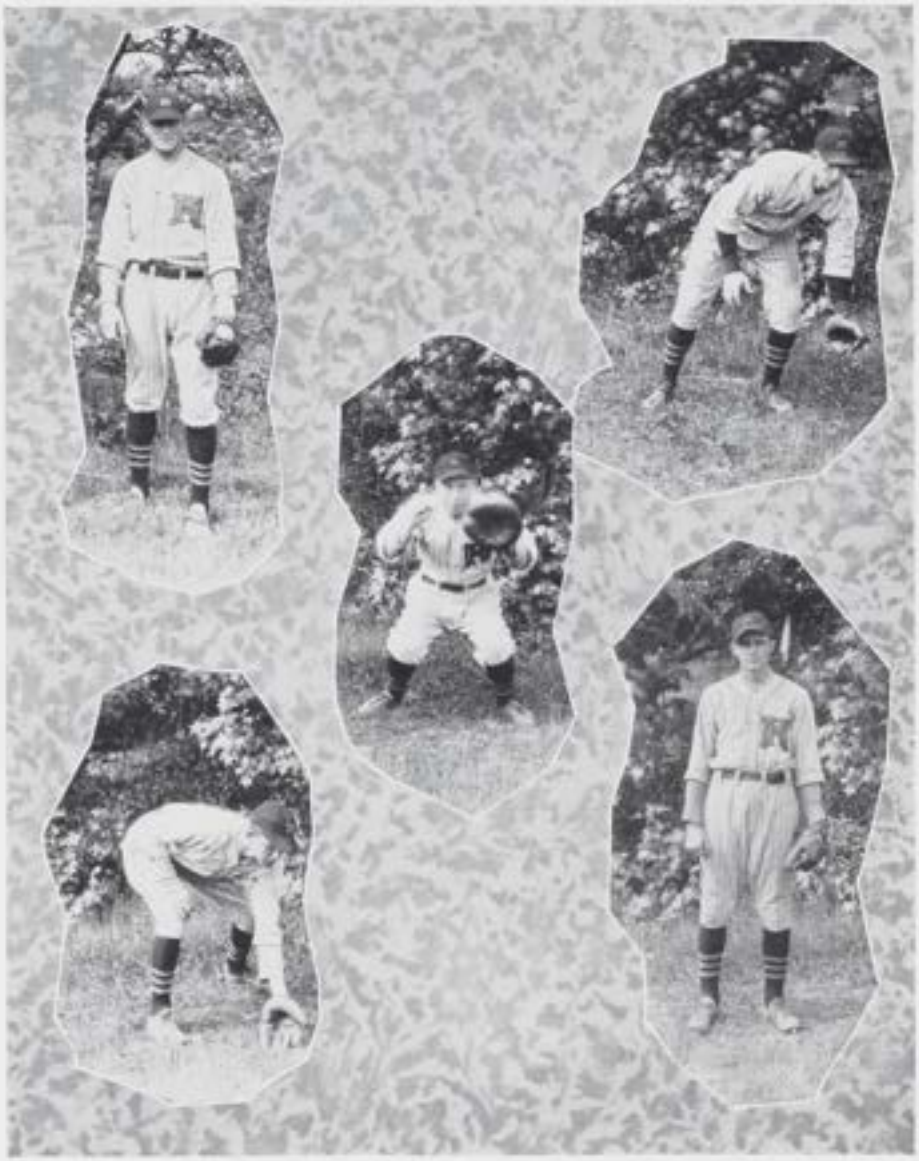

HOSKINS, *Left Field*
DUDLEY, *Third Base*

BISHOP, *Catcher*

BURGER, *Shortstop*
MONTGOMERY, *Second Base*

Rain played havoc with Randolph-Macon's 1929 season. A total of seven games were canceled because of inclement weather.

Scarcity of material greatly handicapped the Jackets. Due to the lack of twirlers, the bulk of the hurling fell upon the shoulders of the veteran moundsman, Tom Brown.

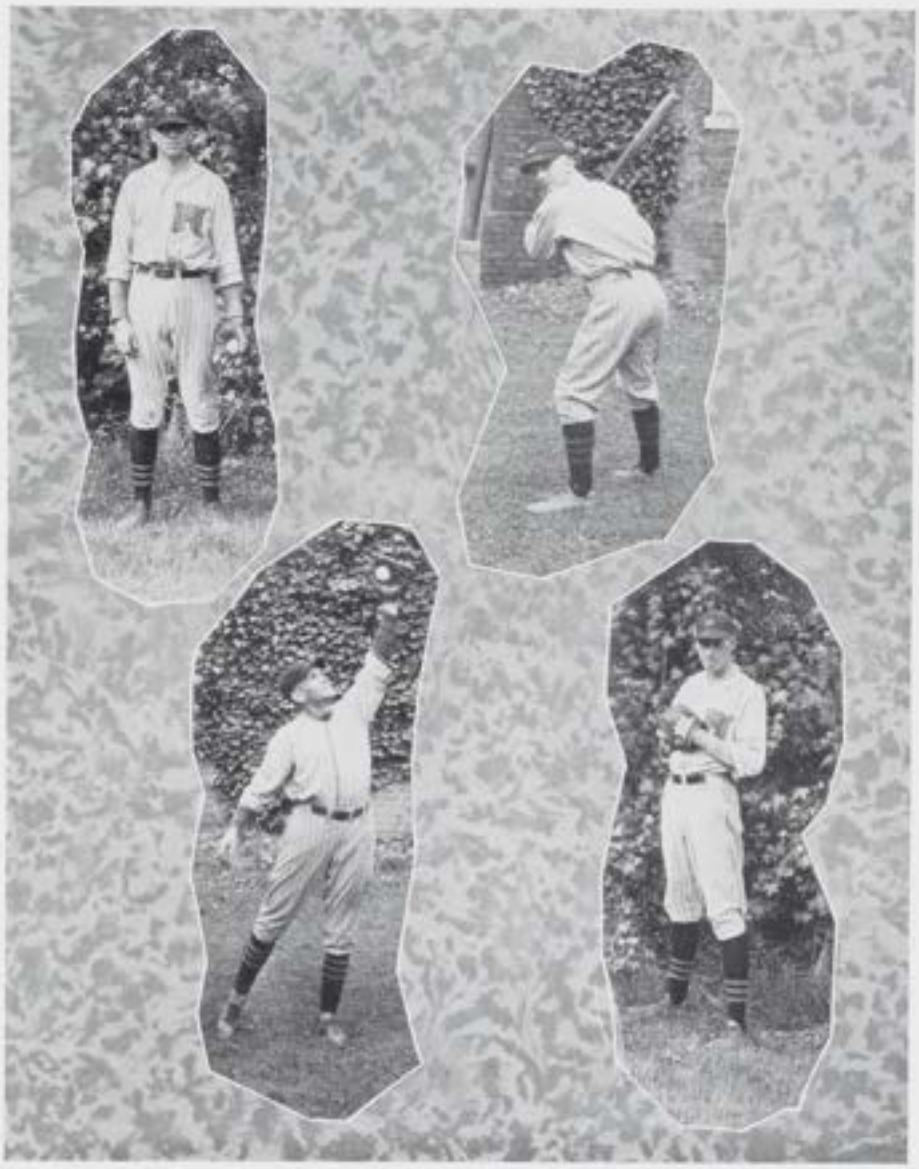

ENGLISH, *Right Field*
BRYANT, *First Base*

HUDSON, *Center Field*
HAMMACK, *Pitcher*

The Welchmen started off with a bang, defeating the Medicos and William and Mary, Conference champions. Then the Jackets tasted defeat for four consecutive games, snapping out of this slump against Lynchburg, only to fall back and drop the last contest to Richmond.

THE SQUAD

The Season, 1929

Randolph-Macon	2;	Medical College	0
Randolph-Macon	6;	William and Mary	4
Randolph-Macon	;	Bridgewater; rained out.	
Randolph-Macon	1;	Richmond	3
Randolph-Macon	;	Bridgewater; rained out.	
Randolph-Macon	;	Medical College; rained out.	
Randolph-Macon	5;	Lynchburg	9
Randolph-Macon	;	Hampden-Sydney; rained out.	
Randolph-Macon	;	Hampden-Sydney; rained out.	
Randolph-Macon	6;	Lynchburg	3
Randolph-Macon	1;	Hampden-Sydney	6
Randolph-Macon	7;	Hampden-Sydney	8
Randolph-Macon	6;	Richmond	13

WILLIE KING
Captain

LACROSSE

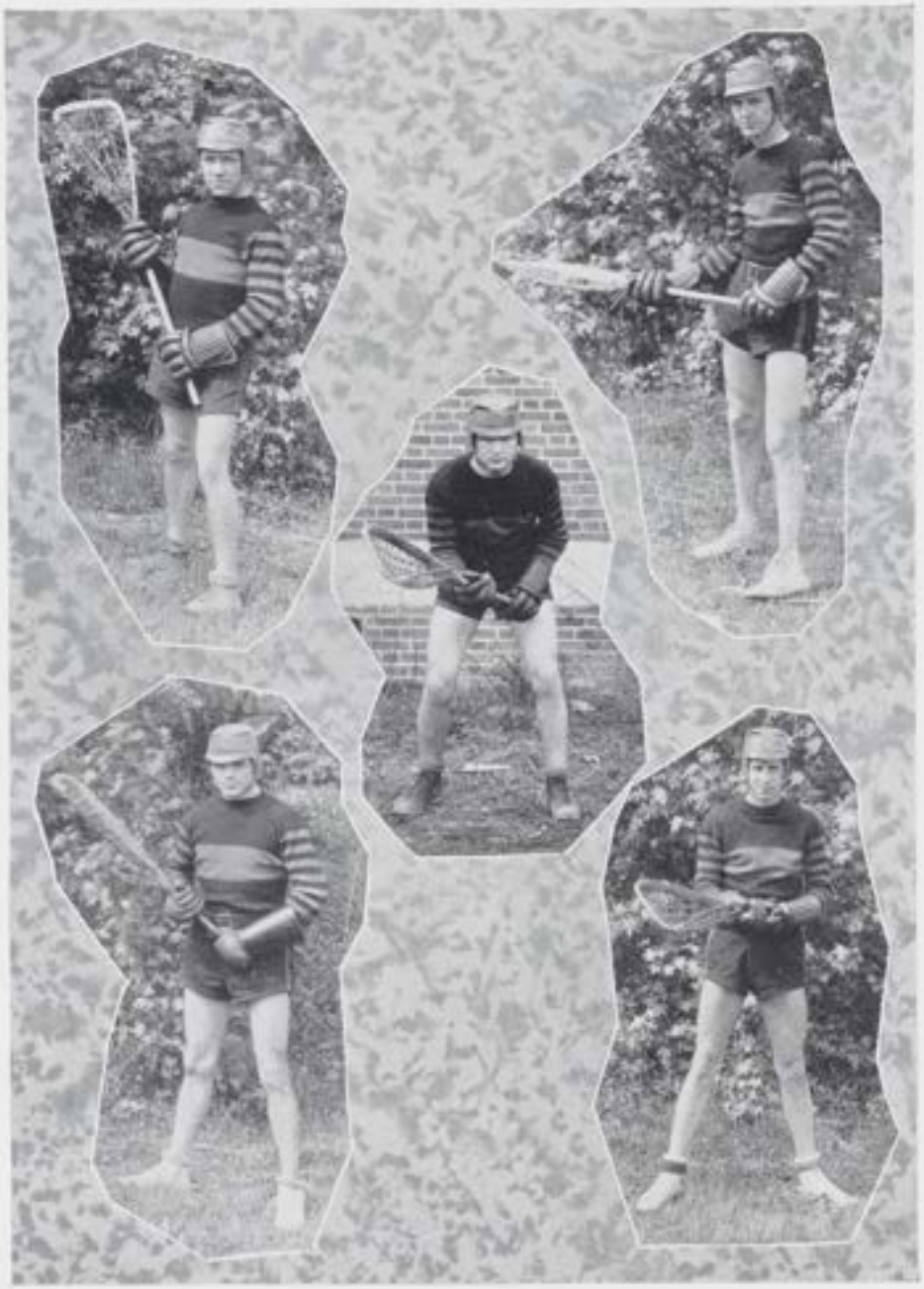

CLIFTON, *Attack*
COFFEY, *Defense*

PARR, *Defense*

NUNNALLY, *Attack*
BARRET, *Defense*

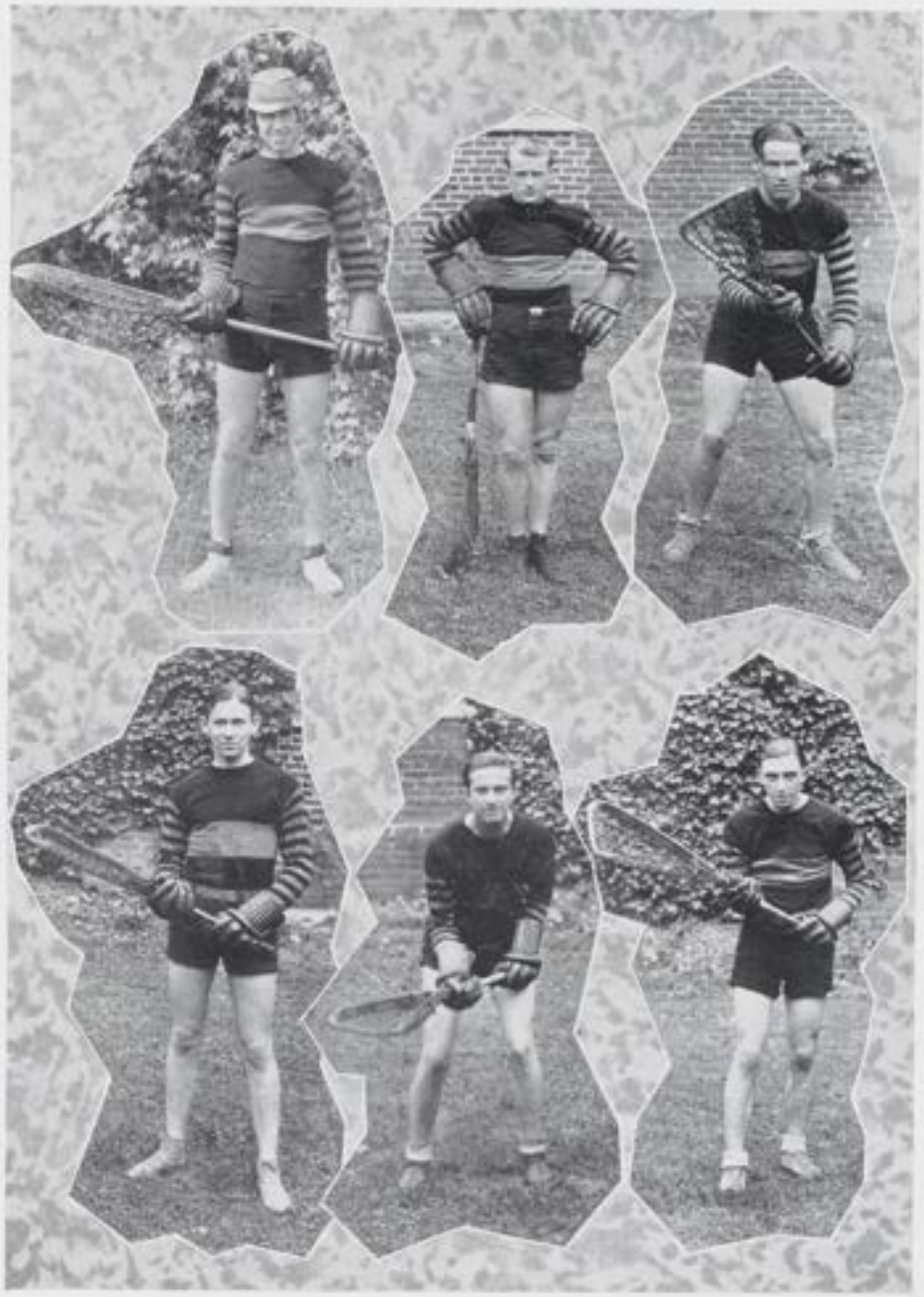

GROVE, *Defense* — COCKRELL, *Center* — WITHROW, *Defense*
MASSIE, *Attack* — GENTILE, *Attack* — COMPTON, *Defense*

THE SQUAD

The Season

With but a few lettermen from last year's squad, Coach Welch put a team on the field which well represented Randolph-Macon in this old Indian game of lacrosse.

The team traveled into foreign fields for its opening frays, meeting the strong teams of Navy and Maryland. These teams, due to their superiority and an older knowledge of the sport, defeated the fighting Jackets from Ashland.

In the next game the Jacket stickmen found themselves and came out on the long end of the score against the University of Virginia. The Jacket twelve fought vainly in its remaining two games, only to taste defeat at the hands of Johns Hopkins and St. John.

Lacrosse is rapidly growing in the South, and doubtless will become a major sport in the near future. Randolph-Macon and Virginia are the only teams to represent the Old Dominion in this sport. The Jackets have defeated Virginia three times, tied them once, and have lost none.

The Score, 1929

Randolph-Macon	1;	Navy	17
Randolph-Macon	0;	Maryland	16
Randolph-Macon	3;	Virginia	1
Randolph-Macon	1;	Johns Hopkins	8
Randolph-Macon	1;	St. John	14

Book Four

ORGANIZATIONS

A Man's Love for Man Is Divinity

I first would know the mysteries
Of the fraternity and its degrees,
The ancient lore, the magic word
Which only the elect had heard;
These lured me on.
Then, once within, my pleasant duty
To reveal to others its hidden beauty;
To wear the purple, sound the gavel's blow—
Lead long processions, with lights dimmed low,
Have been my part.
Now, starry-decked heaven my lodge roof,
Every man my brother; no needed proof
Of secret grip or whispered word—
His needs, his crushing sorrow, only heard—
These are my hailing sign.
Brotherly Love, Relief ,and Truth—the three
Encompass all, form fraternity's trinity.
Love seeks to relieve, then dawns truth—
The child of both, the heaven-sent proofs
Man's love for man is divinity.

Kappa Alpha

(Southern)

Founded at Washington and Lee University in 1865

Colors: Crimson and Old Gold *Flowers:* Magnolia and Red Rose

Publication: "The Kappa Alpha Journal"

FOUNDERS

JAMES WARD WOOD
REV. WILLIAM W. SCOTT
STANHOPE MCC. SCOTT
WILLIAM A. WALSH

ZETA CHAPTER

Established in 1869

FRATRES IN URBE

LEWIS FRANKLIN BLANTON
SAMUEL REID CARTER
WILLIAM A. HAMMOND
WILLIAM LANCASTER
POXLEY VAUGHAN
JOHN T. WHITMAN

FRATRES IN FACULTATE

R. E. BLACKWELL, M.A., LL.D.
HALL CANTER, A.B., A.M., Ph.D.

FRATRES IN COLLEGIO

The Class of 1930

ROMEO JOSEPH GENTILE . . . . . Suffolk, Virginia
RICHARD CAMPBELL MANTON . . . . . Richmond, Virginia
THEODORE CLAY PILCHER . . . . . Norfolk, Virginia
EDWARD BAGBY SMOOT . . . . . Richmond, Virginia

The Class of 1931

WELDON CLAY BLANTON, JR. . . . . Ashland, Virginia
ROBERT RICHARDSON EATON . . . . . Norfolk, Virginia
JAMES THOMAS MOORE, JR. . . . . Glen Allen, Virginia

The Class of 1932

RICHARD BENJAMIN HARDY, JR. . . . . Blackstone, Virginia
HUDSON MASON WINGFIELD . . . . . Ashland, Virginia

The Class of 1933

RICHARD EDWARD GRIFFIN ADAMS . . . . . Blackstone, Virginia
JAMES MAURICE CLEASBY . . . . . West Point, Virginia
JOHN METCALF DREWRY . . . . . Petersburg, Virginia
JAMES ALEXANDER GRIZZARD, JR. . . . . Drewryville, Virginia
HARRY WILLIAM LUNSFORD . . . . . Monterey, Virginia
JAMES HENRY MONTGOMERY, JR. . . . . Richmond, Virginia
GEORGE PILCHER, JR. . . . . Norfolk, Virginia
SAMUEL HARREL SELF . . . . . Hertford, North Carolina
JOHN LEWIS SMOOT . . . . . Bowling Green, Virginia
JAMES EMMET TERRELL . . . . . Ashland, Virginia
JOHN DRUMMOND GRANT III . . . . . Accomac, Virginia

G. PILCHER JR.
E.B. SMOOT
R.C. MANSON
J.T. MOORE JR.
W.C. BLANTON JR.
H.M. WINFIELD
R.R. EASON
R.B. HARDY JR.
H.W. LUNSFORD
J.L. SMOOT
J.M. MONTGOMERY
J.M. CLEARY
R.E.G. ADAMS
T.C. PILCHER
J.M. DREWRY
J.O. GRANT III
S.H. SELF
R.J. GENTILE
J.A. GRIZZARD JR.
J.E. TERRELL

Phi Kappa Sigma

Founded at the University of Pennsylvania in 1850

Colors: Gold and Black *Flower:* White Carnation

Publication: "Phi Kappa Sigma News Letter"

Founders

Alfred Victor DuPont
Andrew Adams Ripka
Duane Williams
James Bayard Hoge
John Thorn Stone
Samuel Brown
Wylie Mitchell
Charles H. Hutchinson

Tau Chapter

Established in 1872

Fratres in Urbe

Courtenay W. Harris
James M. Roberts
John G. Roberts
Leslie Ellis
W. Arthur Wightman
A. Chambers Ray, Jr.

Fratres in Facultate

Samuel C. Hatcher
Edward Erlich Smith

Fratres in Collegio

The Class of 1930

Robert Taylor Hoskins . . . . . Ashland, Virginia
Walter Channing Palmer Weaver . . . . . Emporia, Virginia

The Class of 1931

Charles Wootton Cockrell . . . . . Baltimore, Maryland
James Kimbrough Cox . . . . . Ashland, Virginia
Hunter Bernard Frischkorn, Jr. . . . . Richmond, Virginia
William Horatio Puryear, Jr. . . . . Ashland, Virginia

The Class of 1932

Edward Scott Ray . . . . . Ashland, Virginia
O'Wighton Delk Simpson . . . . . Smithfield, Virginia
Alfred Scott Wilkins . . . . . Waverly, Virginia

The Class of 1933

John Lewis Ames . . . . . Lynbrook, New York
Robert Edward Elliott, Jr. . . . . Norfolk, Virginia
Ralph Crawford Fisher . . . . . Midlothian, Virginia
Charles Edward Green, Jr. . . . . Lawrenceville, Virginia
Howard Hall Green . . . . . Baltimore, Maryland
James Hennis McLemore . . . . . Courtland, Virginia
Nelson Daniel Newman . . . . . Edinburg, Virginia
John William Rountree . . . . . Waverly, Virginia

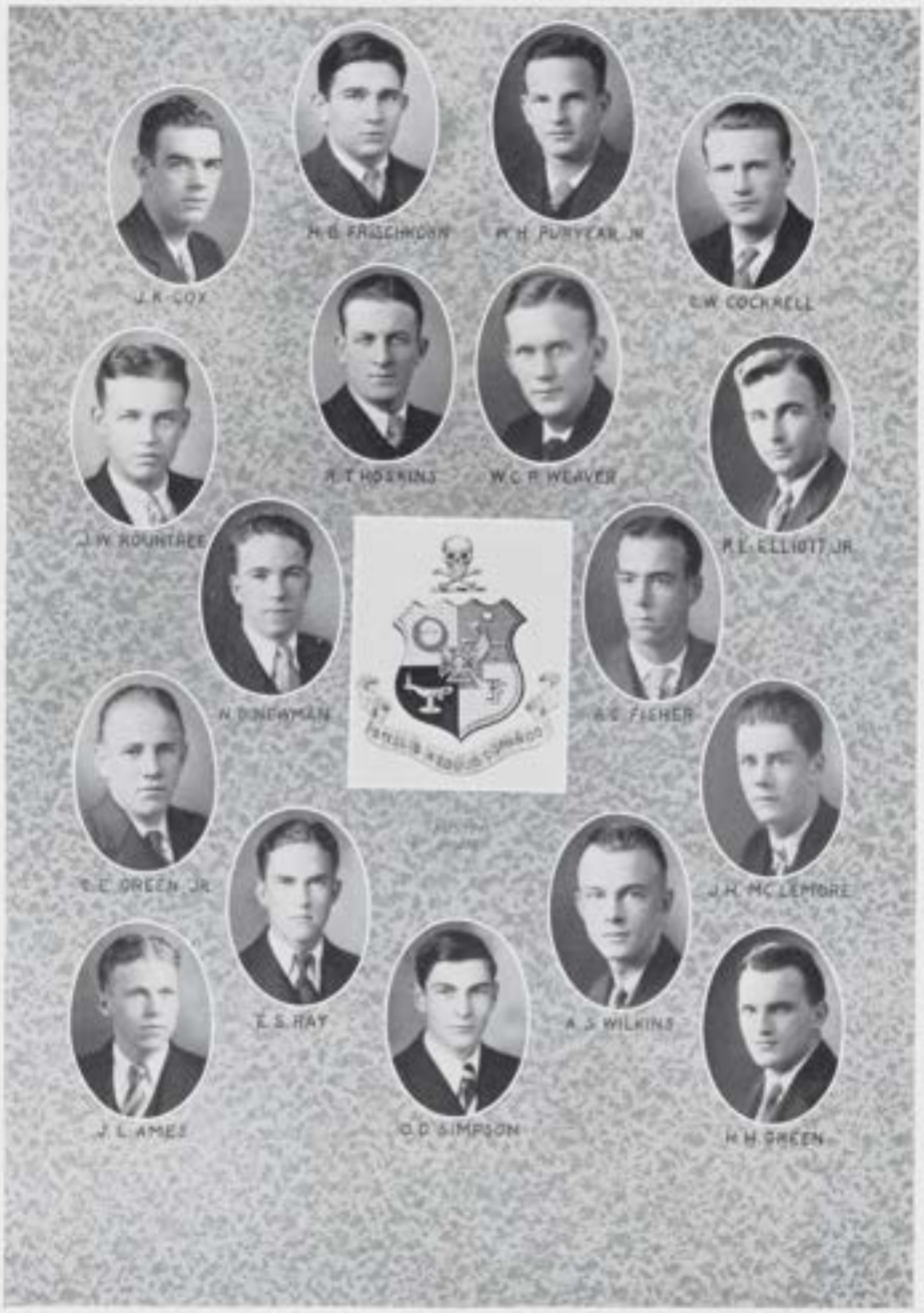
J.R. COX
H.G. FROSCHAUER
W.H. PURYEAR, JR.
E.W. COCKRELL
A.T. HOSKINS
W.C.P. WEAVER
J.W. KOUNTREE
P.E. ELLIOTT, JR.
N. NEWMAN
A.S. FISHER
E.C. GREEN, JR.
J.H. MCLEMORE
E.S. HAY
A.J. WILKINS
J.L. AMES
C.D. SIMPSON
H.H. GREEN

Phi Delta Theta

Founded at Miami University in 1849

Colors: Argent and Azure *Flower:* White Carnation

Publications: "The Scroll" and "The Palladium"

FOUNDERS

ROBERT MORRISON ARDIVAN W. RODGERS ANDREW WATTS ROGERS
ROBERT T. DRAKE JOHN WOLFE LINDLEY JOHN WILSON

VIRGINIA GAMMA CHAPTER

Established in 1874

FRATER IN URBE

CHARLES STEBBINS, JR.

FRATRES IN COLLEGIO

The Class of 1930

EDWIN LYELL BAIN . . . . . Danville, Virginia
JOHN VICTOR HORNER . . . . . Lynchburg, Virginia
SAMUEL HATCHER NUNNALLY . . . . . Petersburg, Virginia
GRELLET COLLINS SIMPSON . . . . . Norfolk, Virginia
BRUMBACH STEPHENS . . . . . Lynchburg, Virginia

The Class of 1931

WILLIAM ROBINSON STRADER . . . . . Bluefield, West Virginia
HERMAN MASTIN WILLIAMS . . . . . Norfolk, Virginia
ROLAND HARRIS WOODSON . . . . . Richmond, Virginia
EDWARD AVERY WYATT IV . . . . . Petersburg, Virginia

The Class of 1932

JOHN ROBERT DOYLE, JR. . . . . McKenney, Virginia
HOMER WILLIS FIELDING . . . . . Capron, Virginia
WALLER BRUCE HENSON, JR. . . . . Lynchburg, Virginia
THOMAS ADDISON MORGAN . . . . . Gladys, Virginia
TERRY MARVIN TURNER . . . . . Richmond, Virginia

The Class of 1933

SAMUEL STONE CARTER . . . . . Danville, Virginia
WARREN TRENT DICKERSON . . . . . Lynchburg, Virginia
CARLTON MATTHAEI HARRIS . . . . . Baltimore, Maryland
JESSE WARING MAHONEY . . . . . Richmond, Virginia
HUGH DUDLEY WILLIAMS . . . . . Sutherlin, Virginia

D H NUNNALLY
J V HORNER
G C SIMPSON
B STEPHENS
E L BAIN
E A WYATT
R H WOODSON
W R STRADER
H M WILLIAMS
T T TURNER
T A MORGAN
J R DOYLE, JR
H W FIELDING
W B HENSON
J W MAHONEY
W T DICKERSON
C M HARRIS
H D WILLIAMS
E S CARTER

Kappa Sigma

Founded at the University of Virginia, 1869

Colors: Scarlet, White, and Emerald Green. *Flower:* Lily-of-the-Valley

Publications: "The Caduceus," "The Star and Crescent."

FOUNDERS

GEORGE MILES ARNOLD JOHN COVERT BOYD WILLIAM G. MCCORMACK
EDMUND LAW ROGERS FRANK C. NICODEMUS

ETA CHAPTER

Established in 1888

FRATRES IN URBE

DR. JOHN T. BOOTH ROBERT E. LANCASTER
ROBERT L. C. BARRET DOUGLAS LANCASTER
ANDREW J. ELLIS EDMUND T. DEJARNETTE
JOHN COWAN SHIVES

FRATRES IN COLLEGIO

The Class of 1930

MONROE BARRETT . . . . . Ashland, Virginia
ERNEST HEITZLER, JR. . . . . Danville, Virginia
ALFRED HILL MORRISON . . . . . Portsmouth, Virginia
HAMPDEN HARRISON SMITH, JR. . . . . Ashland, Virginia

The Class of 1931

JAMES REED BATTIN . . . . . Richmond, Virginia
JOHN ROBERTS FISHER, JR. . . . . Ashland, Virginia
ALAN GRAY HUTCHESON . . . . . Chase City, Virginia

The Class of 1932

WILLIAM CLAUDE COATES, JR. . . . . Danville, Virginia
CHARLES MULFORD CONNELL, JR. . . . . Bedford, Virginia
THOMAS LEITCH LANCASTER, JR. . . . . Ashland, Virginia
RAYMOND KERN TUTTLE . . . . . Portsmouth, Virginia
GEORGE CLEVELAND WOOD . . . . . Stuart, Virginia

The Class of 1933

GORDON BURNLEY EUBANK . . . . . Chase City, Virginia
ALBERT MARTIN FERGERSON . . . . . Danville, Virginia
CARTER PAUL HEITZLER . . . . . Danville, Virginia
WALTER LUTHER RICE . . . . . Reedville, Virginia
GEORGE ERNEST TERRANT . . . . . Reedville, Virginia
DAVID GARTHRIGHT WILSON . . . . . Richmond, Virginia

A H MORRISON
M. BARRET
E. HEITZLER JR
H.H. SMITH, JR
J.R. BATTIN
J.R. FISHER JR.
A.G. HUTCHESON
C.M. CONNELL, JR
T.L. LANCASTER, JR
A-E-K-A
G.E. WOOD
W.E. COATES, JR.
G.B. EUBANK
R.K. TUTTLE
C.R. HEITZLER
D.D. WILSON
A.M. FERGUSON
G.E. TARRANT
W.L. RICE

Sigma Phi Epsilon

Founded at Richmond College in 1901

Colors: Purple and Red *Flowers:* American Beauty Rose and Violet

Publication: "Sigma Phi Epsilon Journal"

Founders

Carter A. Jenkins
Benjamin D. Gaw
W. Hugh Carter
William A. Wallace
Thomas T. Wright
William L. Phillips

Virginia Zeta Chapter

Established in 1906

Fratres in Urbe

Anderson Bland
Robert E. Blankenship
Robert H. Dugger
Page Taylor
Thomas N. Woodfin
Callom Bohannon Jones
Richard A. Woodfin

Fratres in Collegio

The Class of 1930

Frederick Frank Brown . . . . . Phoebus, Virginia
George Louis Jones . . . . . Ridgeway, Virginia
Harwood Best Owen . . . . . Stony Creek, Virginia
Robert Sterling Montgomery . . . . . South Hill, Virginia
Joseph Copley . . . . . South Hill, Virginia

The Class of 1931

Charles Hugh Barber . . . . . Richmond, Virginia
Robert Hoilman Douthat . . . . . Bluefield, West Virginia
Robert Osborne Birdsong . . . . . Petersburg, Virginia
Eppa Parkes Fielding . . . . . Clarendon, Virginia
Alonzo Bryan Haga . . . . . Prospect, Virginia
John D. Meade . . . . . Sutherland, Virginia
Richard Andrew Meade . . . . . Sutherland, Virginia

The Class of 1932

Reuben Bowen Hardesty . . . . . Willows, Maryland
James Benjamin Marshall . . . . . Amelia Courthouse, Virginia
William Gaines Womack . . . . . Keysville, Virginia

The Class of 1933

Henry Buckius Brockwell . . . . . Petersburg, Virginia
LeRoy Downes Bull . . . . . Capeville, Virginia
Thomas Gathright Massie . . . . . Perkinsville, Virginia
Charles Edward Stone . . . . . Ashland, Virginia
Jack Beverly Taylor . . . . . Oak Hall, Virginia
Stewart Lotey Toleman . . . . . Whitestone, Virginia

R.S. MONTGOMERY
H.B. OWEN
T.F. BROWN
S.L. JONES
J. COPLEY
C.H. BARBER
R.A. MEADE
J.O. MEADE
R.H. DOUTHAT
R.B. HARDESTY
E.P. FIELDING
J.B. MARSHALL
W.G. WOMACK
B.O. BIRDSONG
J.B. TAYLOR
E.L. TOLEMAN
H.B. BROCKWELL
L.D. BULL

Theta Kappa Nu

Founded at Springfield, Mo., in 1924

Colors: Crimson, Sable, and Argent *Flower:* White Tudor Rose

Publications: "The Theta News," "The Inescutcheon"

FOUNDERS

WINSLOW S. ANDERSON
OTHO R. MCATEE
DONALD F. LYBARGER
REV. J. H. KRENMYRE

VIRGINIA ALPHA CHAPTER

Established in 1926

FRATER IN URBE

RICHARD PAGE HUDSON

FRATRES IN FACULTATE

JOSEPH E. ARMSTRONG, A.B.

FRATRES IN COLLEGIO

The Class of 1930

THOMAS PINKNEY GROVE . . . . . Shenandoah Junction, West Virginia
MUSCOE GARNETT III . . . . . Dunnsville, Virginia

The Class of 1931

JOHN HENRY BURGER . . . . . New York City, New York
CHARLES LOUIS HAMMACK . . . . . Emmerton, Virginia
VIVIAN EDWIN TRADER . . . . . Meter, Virginia
HAROLD FREDERICK WEILER . . . . . Highlands, New Jersey
ARTHUR JERRELL PARR . . . . . Bowling Green, Virginia
THOMAS WILLIAMS POWERS . . . . . South Hill, Virginia

The Class of 1932

JOHN PRICE JOHNSTON . . . . . New York City, New York
ELBERT VAN COTT . . . . . Mt. Vernon, New York
THOMAS NOBLE VAUGHAN . . . . . Ashland, Virginia
MELVIN WISE WALLINGER . . . . . Beaverdam, Virginia
WILLIAM MONROE SPICER . . . . . Hanover, Virginia

The Class of 1933

FREDERICK CAMDEN WALKER . . . . . Schuyler, Virginia
WILLIAM FRANKLIN BROOKS . . . . . Bowling Green, Virginia
THOMAS HENRY FUSSELL . . . . . Richmond, Virginia
ARTHUR CHRISTIAN NELSEN, JR. . . . . Richmond, Virginia
JOHN ALVIN BAIERS . . . . . Highlands, New Jersey

T. P. GROVE
H. J. BURGER
M. GARNETT
A. P. COMPTON
A. J. PARR
T. W. POWERS
C. L. HAMMACK
J. C. TRADER
M. F. WEILER
E. VAN COTT
M. W. WALLINGER
W. M. SPICER
T. N. VAUGHAN
J. P. JOHNSTON
A. C. NELSEN, JR.
F. C. WALKER
C. A. WITHROW
W. F. BROOKS
J. A. BAHRS

Sigma Upsilon

(Literary)

Founded at the University of the South, Sewanee, Tenn., 1906

Osiris Chapter

Established in 1906

Colors: Green and Gold *Flower:* Yellow Jonquil

Sopherim Honorarii

Graham H. Lambeth, D.D. James Roin McKissick, A.B.
John C. Metcalf, M.A., Litt.D.

Sopherim in Urbe

George P. Compton

Sopherim in Facultate

R. E. Blackwell, M.A., LL.D. J. B. Haley, A.B., M.A., Ph.D.
J. R. Fisher, A.B., A.M., Ph.D. R. L. Wiggins, A.B., A.M., Ph.D.
Early L. Fox, A.B., M.A., Ph.D.

Sopherim in Collegio

The Class of 1930

Edward L. Bain Richard Lewis, Jr.
John V. Horner Grellet C. Simpson
Robert E. Jones Brumbach Stephens
J. Edwin Whitesell

The Class of 1931

Charles R. Jackson Herman M. Williams
Edward A. Wyatt IV

The Class of 1932

Homer W. Fielding

R. LEWIS, JR.
J.V. HORNER
E.L. BAIN, JR.
SCOS
ΣΤ
J.E. WHITESELL
G.C. SIMPSON
R.E. JONES
B. STEPHENS
E.A. WYATT, IV
H.W. FIELDING
C.R. JACKSON
H.M. WILLIAMS
FOSTER PHOTO

Chi Beta Phi

(Scientific)

Founded at Randolph-Macon College, Ashland, Va., in 1916

Alpha Chapter

Colors: Colonial Blue and Crimson *Flower:* Cape Jasmine

Honorary Members

Hall Canter, A.B., A.M., Ph.D.
William Houston Keesee, B.S.
William L. Dolley, M.A., Ph.D.
T. McNider Simpson, Jr., A.B., M.A., Ph.D.

Fratres in Collegio

The Class of 1930

Frank F. Brown
Cashell Donahoe
Muscoe Garnett
Romeo J. Gentile
J. T. Jolliff
George L. Jones
Richard C. Manson
M. J. McNeal
Robert S. Montgomery
Edward C. Morris
Brumbach Stephens
Alfred H. Morrison
Hampden H. Smith, Jr.

The Class of 1931

Charles H. Barber
Francis A. Burruss
Hunter B. Frischkorn, Jr.
Robert L. Jensen
Byrd W. Long
William T. Powers
W. Monroe Spicer
William R. Strader
Roland H. Woodson

The Class of 1932

Thomas A. Morgan
Hudson M. Wingfield

M. GARNETT
J.T. JOLLIFF
A.J. GENTILE
R.E. MANSON
C. CUNNINGHAM
B. STEPHENS
H.H. SMITH JR.
J.F. BROWN
R.S. MONTGOMERY
BETA
CHI
PHI
E.C. MORRIS
H.M. MINGFIELD
T.A. MORGAN
E.A. BURRUSS
H.B. FRISCHHORN
O.L. JONES
W.H. SPICER
B.W. LONG
W.R. STRADER
T.W. POWERS
A.H. MORRISON
R.H. WOODSON
C.H. BARBER

Tau Kappa Alpha

Founded, 1908

Honorary Member

John Roberts Fisher, A.B., A.M., Ph.D.

Frater in Facultate

Early Lee Fox, A.B., M.A., Ph.D.

Fratres in Collegio

The Class of 1930

T. C. Pilcher
E. B. Sisson

The Class of 1931

T. S. Farrar
J. D. Meade
R. A. Meade
H. M. Williams
E. A. Wyatt IV

The Class of 1932

M. W. Wallinger

T. G. PILCHER
E. B. SMOOT
T. S. FARRAR
H. M. WILLIAMS
E. A. WYATT, IV
M. W. WALLINGER
R. A. MEADE
J. D. MEADE

Phi Beta Kappa

Virginia Delta

Ashland Section Installed, 1923

Colors: Blue and Pink

Publication: "The Phi Beta Kappa Key"

Fratres in Facultate

Robert Emory Blackwell
Edwin Winfield Powen
Hall Canter
John Roberts Fisher
Early Lee Fox
Edward Ehrlich Smith
Thomas McNider Simpson
Bernard F. Lipscomb

Active Members in Urbe

Mrs. John Roberts Fisher
Miss Eleanor Sydnor
Miss Ellen Armistrong

Students Elected from the Class of 1929

Joseph Hendrickson Balthis, Jr.
Jeter Marvin Watson, Jr.
Martin Meriwether Weaver

Students Elected from the Class of 1930

Romeo Joseph Gentile
Richard Lewis, Jr.
Robert Epes Jones
Marshall Jefferson McNeal
James Edwin Whitesell

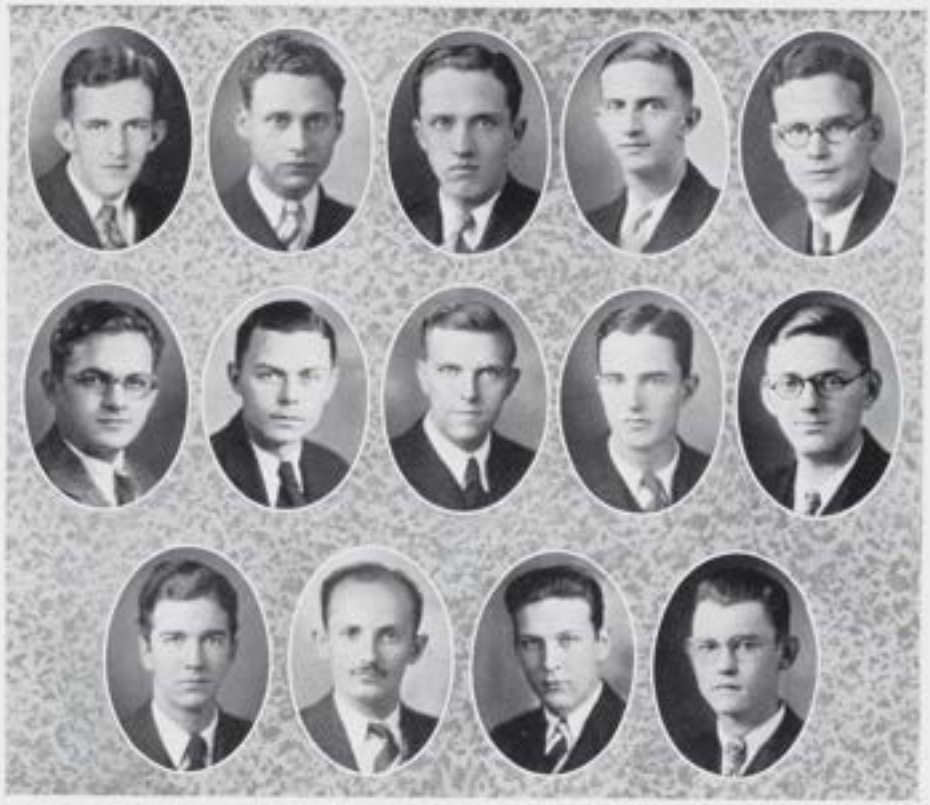

Walter Hines Page Club

International Relations

Officers

Robert Epes Jones . . . . . *President*
Edward A. Wyatt IV . . . . . *Vice-President*
Edward Clyde Morris . . . . . *Secretary-Treasurer*
Early Lee Fox . . . . . *Faculty Advisor*

Members

John Robert Doyle, Jr.
Romeo Joseph Gentile
Loren Boyde Hall
John Victor Horner
Charles Richard Jackson
Robert Epes Jones
Richard Lewis, Jr.
Nicholas Virgilio Mejia
Samuel Hatcher Nunnally
Edward Clyde Morris
Grellet Collins Simpson
Julian Eugene White
James Edwin Whitesell
Herman Mastin Williams
Edward A. Wyatt IV

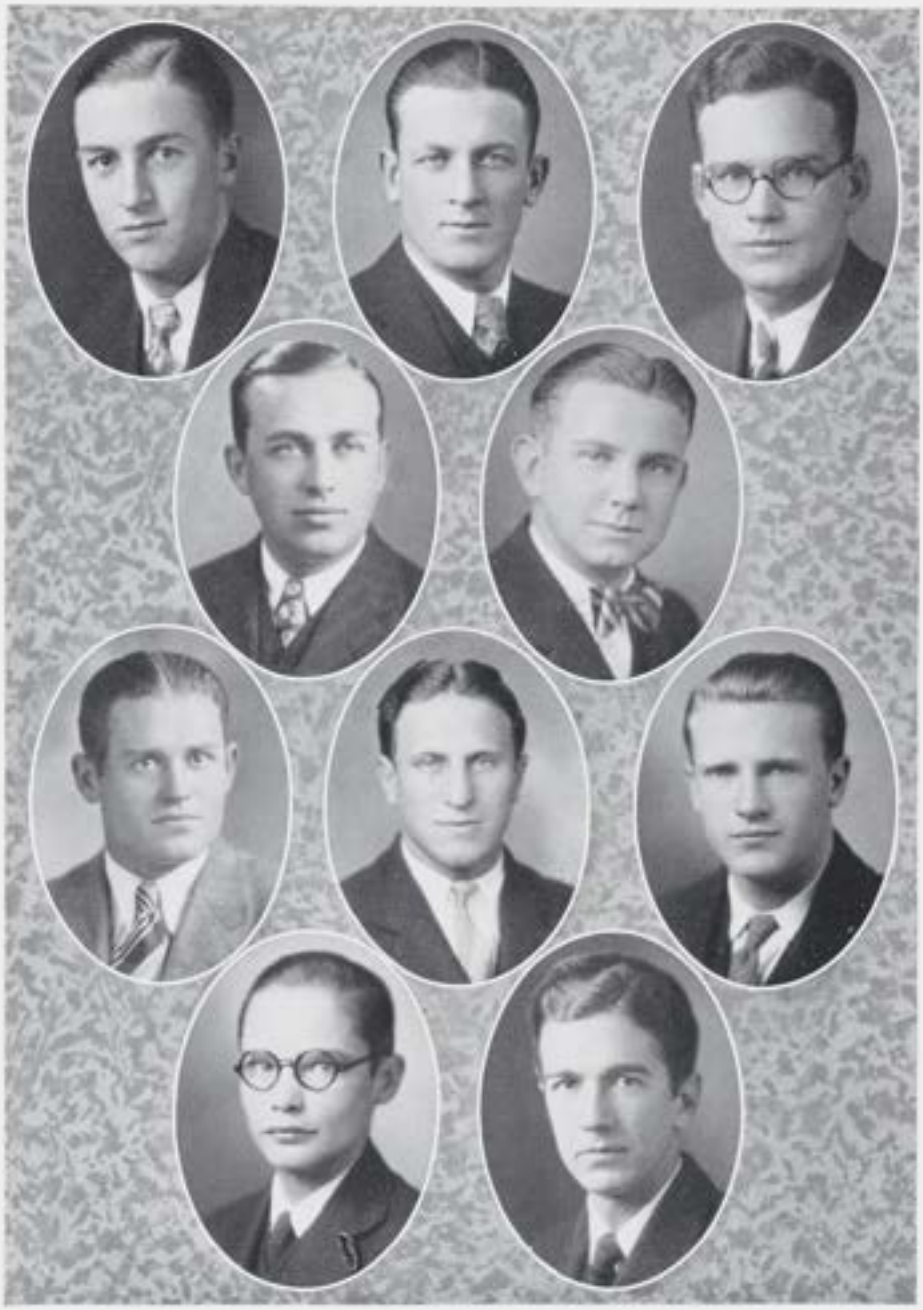

STUDENT COUNCIL

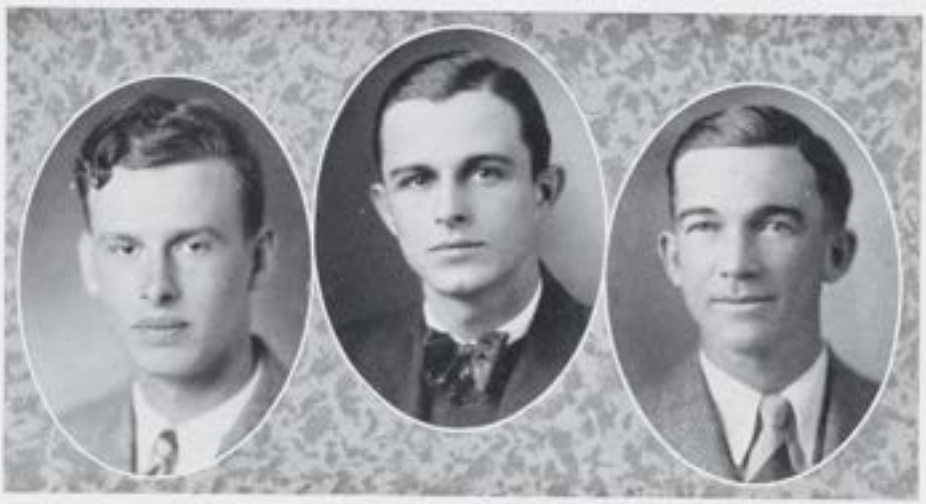

Student Council

Officers

Robert Sterling Montgomery . . . . . *President*
Charles Louis Hammack . . . . . *Vice-President*
Stephen Green Cowan . . . . . *Secretary-Treasurer*

Representatives of the Senior Class

John Henry Davidson
Ralph Turner Jones
Cashell Donahoe
Harwood Best Owens
Robert Taylor Hoskins
Grellet Collins Simpson

Representatives of the Junior Class

Charles Wooton Cockrell
Willie King
Vivian Edwin Trader

Representatives of the Sophomore Class

John Robert Doyle, Jr.

THE YOUNG MEN'S CHRISTIAN ASSOCIATION

Young Men's Christian Association

Council

Grellet Collins Simpson . . . . . *President*
Edward Clyde Morris . . . . . *Vice-President*
Charles B. Aldmond . . . . . *Secretary*
James Edwin Whitesell . . . . . *Treasurer*
Dr. Thomas McNider Simpson . . . . *Faculty Advisor*
Dr. Frank Leighton Day . . . . . *Faculty Advisor*
Dr. Early Lee Fox . . . . . *Faculty Advisor*

Chairmen of the Committees

Edward Clyde Morris . . . . . *Program*
Robert Sterling Montgomery . . . . . *Fall Service*
James Edwin Whitesell . . . . . *Finance*
John Henry Davidson . . . . . *Employment*
Howard Carlyle Smith . . . . . *Publicity*
Theodore Clay Pilcher . . . . . *World Fellowship*

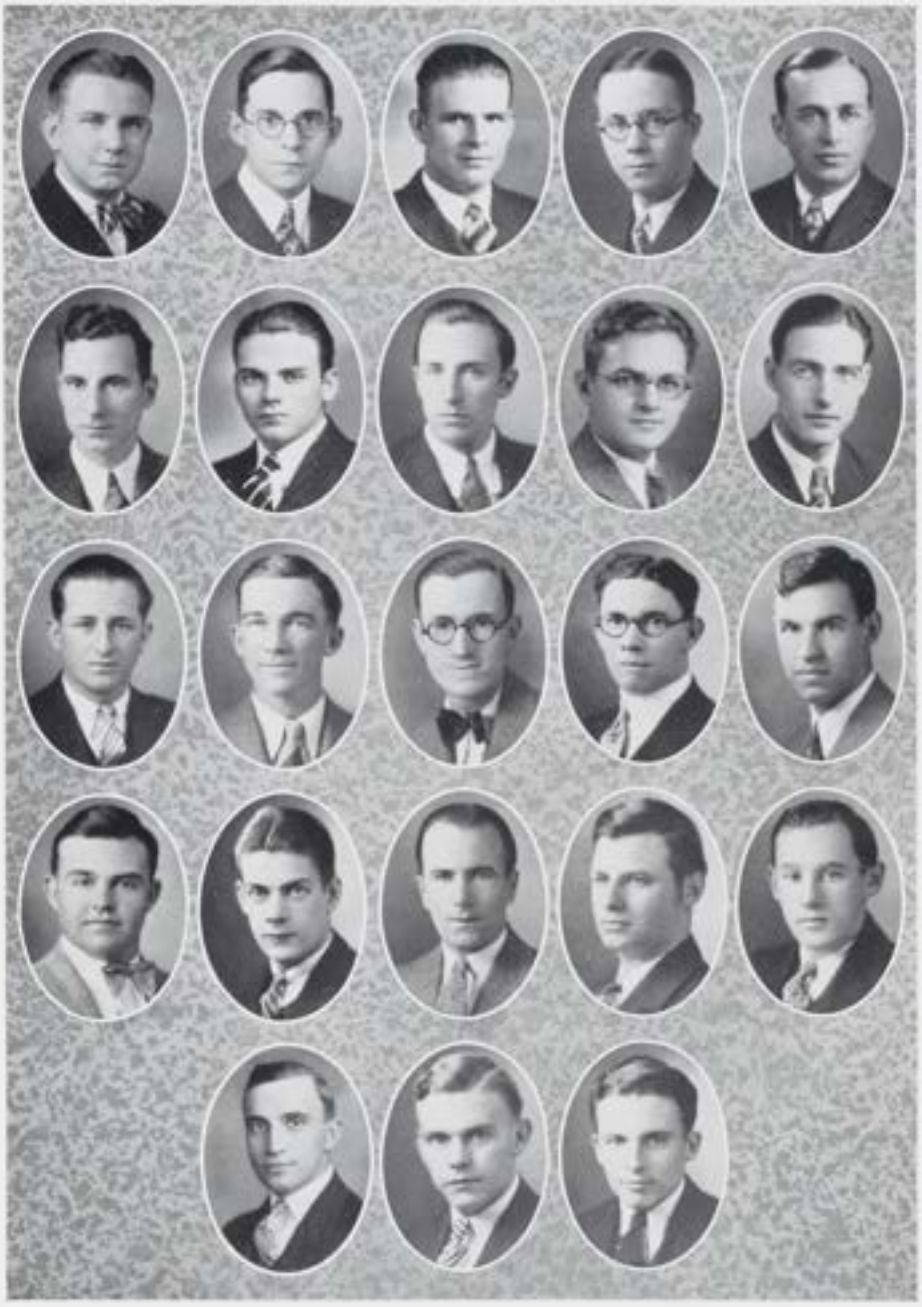

THE CLERICUS

Randolph-Macon Clericus

Officers

C. W. Paskell . . . . . *President*
C. B. Almond . . . . . *Vice-President*
F. T. Bentley . . . . . *Secretary-Treasurer*

Members

W. L. Asher
R. E. Bishop
J. W. Brown
S. J. Coffey
S. G. Cowan
W. C. Files
C. D. Harris
T. E. Johnson, Jr.
O. T. Kelley
C. K. Lumpkin
H. B. Owen
J. B. Taylor
G. W. Topping
G. A. Waldrop
W. J. McLean
E. W. Rawlings
J. H. Davidson
S. M. Iglehart
L. D. Ridgley
J. L. Robertson
C. A. Michael
W. C. Mason
L. C. Staples
J. E. White
R. H. Lewis

Washington Literary Society

Officers

First Term		*Second Term*
C. R. Jackson	*President*	J. D. Meade
W. T. Harry	*Vice-President*	R. B. Hardesty
A. B. Haga	*Secretary*	A. S. Forrest
F. A. Burruss	*Censor*	R. L. Jensen
James Robertson	*Treasurer*	James Robertson
Third Term		*Fourth Term*
W. T. Harry	*President*	A. B. Haga
R. A. Meade	*Vice-President*	F. A. Burruss
R. B. Hardesty	*Secretary*	Elbert Van Cott
A. L. Van Name	*Censor*	J. B. Marshall
R. L. Jensen	*Treasurer*	R. L. Jensen

F. A. Burruss
J. C. Brown, Jr.
A. S. Forrest
R. E. Forrest
W. C. Files
M. Garnett
C. E. Green
A. B. Haga
G. E. Hand
R. B. Hardesty
C. M. Harris
W. T. Harry
J. B. Hedrick, Jr.
C. R. Jackson
R. L. Jensen
O. T. Kelly
J. B. Marshall
J. A. Maddox
R. A. Meade
J. D. Meade
N. V. Mejia
R. Miller
P. C. Mills
W. J. Maclean
A. C. Nelsen, Jr.
H. B. Rouse
J. L. Robertson
W. Q. Smith
L. C. Staples
F. W. Stimson
J. B. Taylor
S. L. Toleman
M. W. Topping
E. Van Cott, Jr.
A. L. Van Name
E. A. Vest
M. W. Wallinger
R. B. Willis
O. M. Wernam

Franklin Literary Society

	First Term	*Second Term*	*Third Term*
President	E. L. Bain	T. C. Pilcher	Monroe Barret
Secretary	T. C. Pilcher	J. R. Doyle	W. C. P. Weaver
Censor	J. R. Doyle	H. H. Smith	J. W. Mahoney
Treasurer for the Year			A. H. Morrison

Louis Ames
E. L. Bain, Jr.
Monroe Barrett
S. S. Carter
Archie Compton
J. R. Doyle
J. M. Drewry
R. R. Eason
T. S. Farrar
James A. Grizzard, Jr.
Carter P. Heitzler
Earnest Heitzler
Taylor Hoskins
H. Murry Massie
R. C. Manson
Jessie Mahoney
A. H. Morrison
N. D. Newman
George Pilcher, Jr.
T. C. Pilcher
L. T. Richardson
J. W. Rountree
S. H. Self
Hampden Smith
B. B. Stephens
Raymond Tuttle
T. M. Turner
W. C. T. Weaver
Claude Withrow
R. H. Woodson

THE WEEKLY STAFF

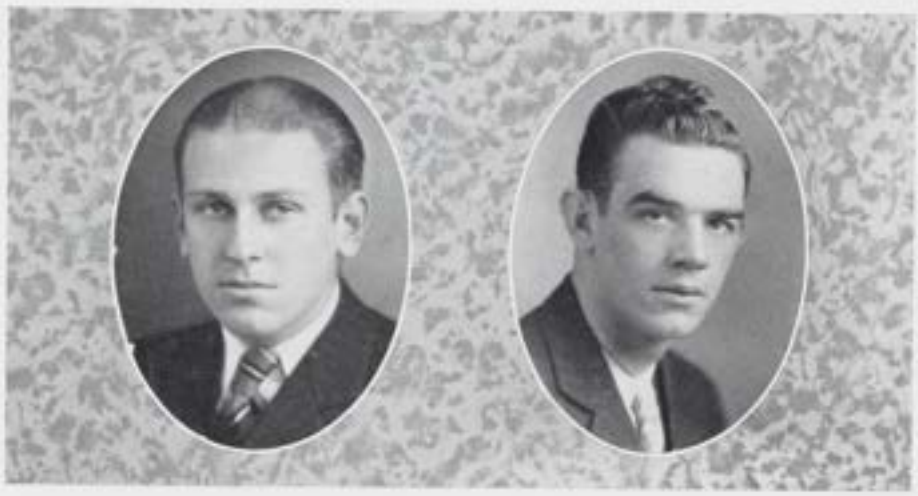

Yellow Jacket Weekly

JOHN DAVID MEADE . . . . . *Editor-in-Chief*
JAMES KIMBROUGH COX . . . . . *Business Manager*

EDITORIAL STAFF

Associate Editors

MUSCOE GARNETT — WILLIE KING — RICHARD ANDREW MEADE
JOSEPH COPLEY — ROBERT OSBORNE BIRDSONG

WILLIAM T. HARRY . . . . . *Sports Editor*
R. BOWEN HARDESTY . . . . . *News Editor*
WILLIAM G. WOMACK . . . . . *Headlines*
O. DELK SIMPSON . . . . . *Society*
ALONZO B. HAGA . . . . . *Jokes*
LOREN B. HALL . . . . . *Exchanges*
CARLYLE SMITH . . . . . *Cartoonist*
NICHOLAS V. MEJIA . . . . . *Special*
CHARLES R. JACKSON . . . . . *Special*
ROBERT R. EASON . . . . . *Special*
CHARLES W. COCKRELL . . . . . *Special*
HERMAN M. WILLIAMS . . . . . *Special*

REPORTORIAL STAFF

MELVIN WALLINGER — RICHARD H. LEWIS — HOMER W. FIELDING
RAYMOND K. TUTTLE — SAMUEL J. COFFEY — WILLIAM T. POWERS
JOHN R. DOYLE — CHARLES M. CONNELL — JULIAN E. WHITE

BUSINESS STAFF

JAMES K. COX . . . . . *Business Manager* — ARTHUR VANNAME . *Asst. Business Manager*

THE ANNUAL STAFF

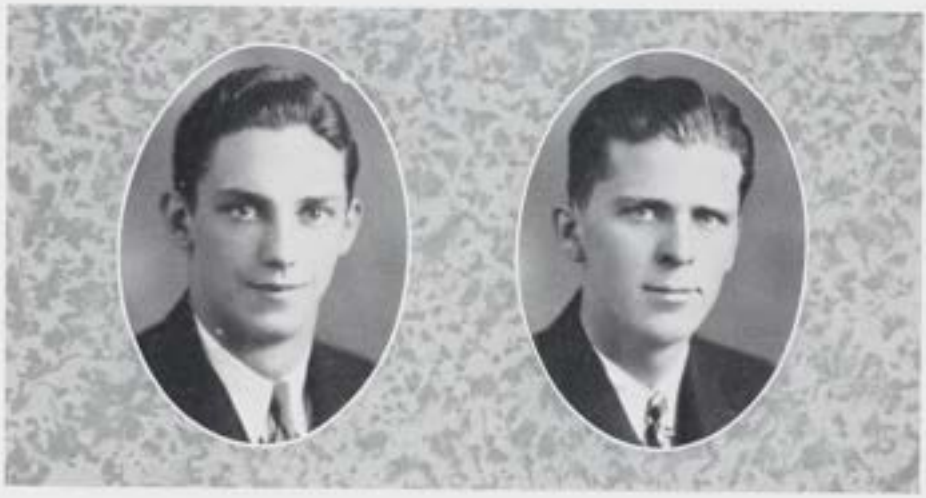

Yellow Jacket Annual Staff

JOHN HENRY BURGER . . . . . *Editor-in-Chief*
ROBERT RICHARDSON EASON . . . . . *Business Manager*

EDITORIAL STAFF

Associate Editors

MUSCOE GARNETT — RICHARD A. MEADE — CHARLES R. JACKSON

EDWARD B. SMOOT . . . . . *Senior Editor*
EPPA P. FIELDING . . . . . *Junior Editor*
THOMAS L. LANCASTER, JR. . . . . *Sophomore Editor*
HAROLD W. WEILER . . . . . *Art Editor*
BYRD W. LONG . . . . . *Organization Editor*
HUNTER B. FRISCHKORN . . . . . *Photographic Editor*
HERMAN W. WILLIAMS . . . . . *Athletic Editor*

BUSINESS STAFF

CHARLES W. COCKRELL . . . *Assistant Business Manager*
THOMAS A. MORGAN . . . *Assistant Business Manager*
JOHN M. DREWRY . . . . *Assistant Business Manager*
JOHN L. AMES . . . . . *Assistant Business Manager*

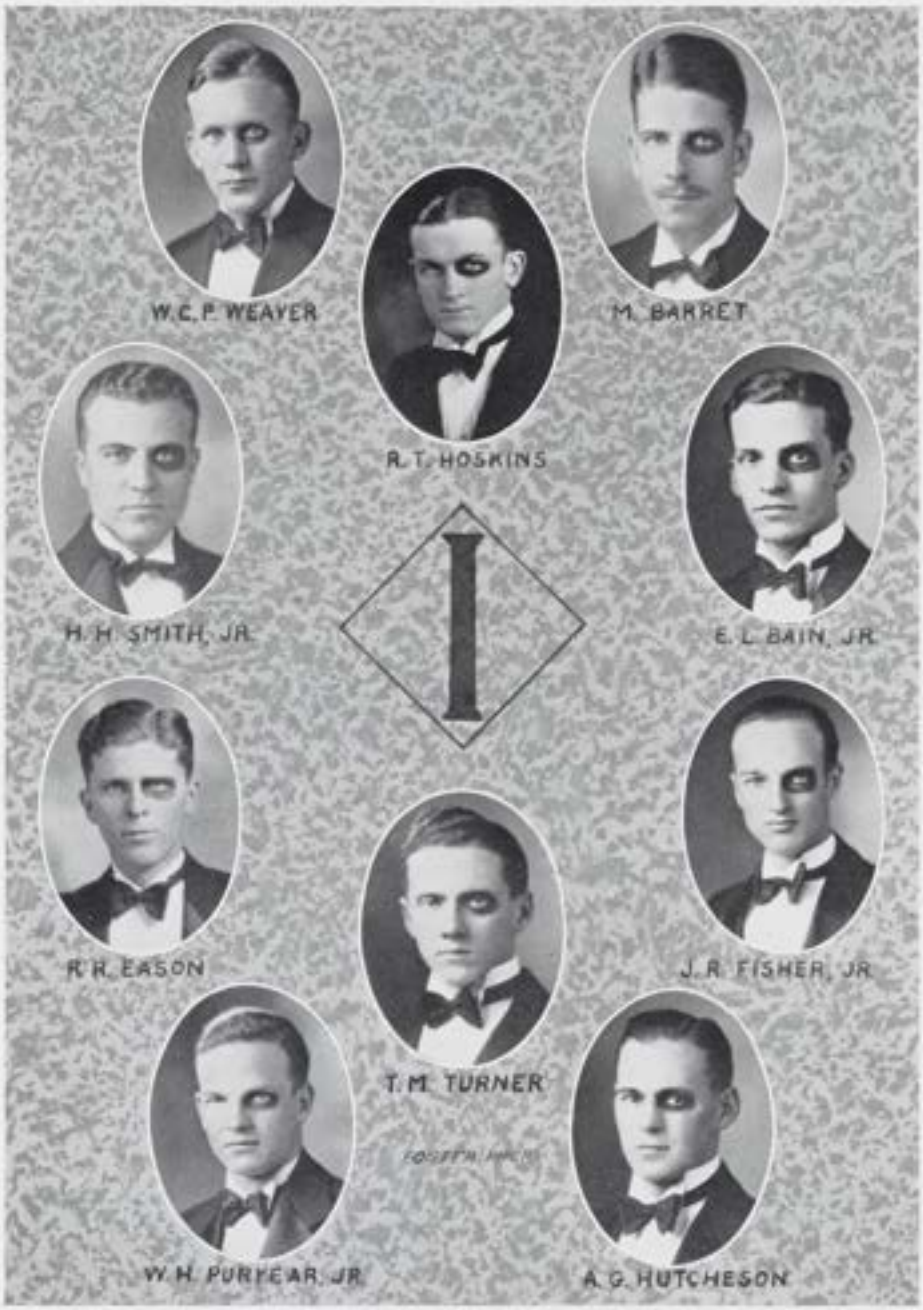
W.C.P. WEAVER
M. BARRET
R.T. HOSKINS
H.H. SMITH, JR.
E.L. BAIN, JR.
I
R.R. EASON
J.R. FISHER, JR.
T.M. TURNER
W.H. PURYEAR, JR.
A.G. HUTCHESON

B. L. A. K. I.

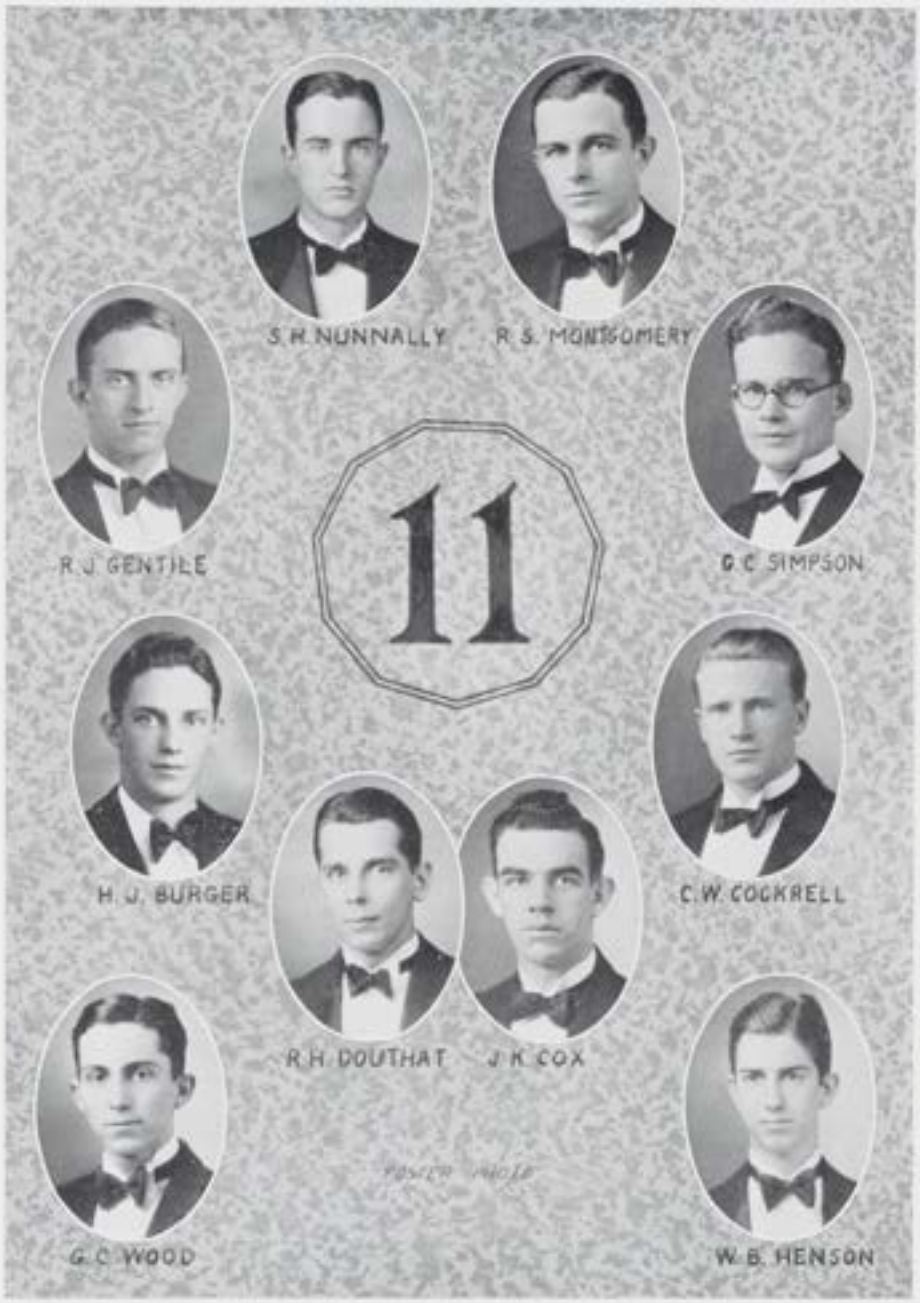
S. H. NUNNALLY
R. S. MONTGOMERY
R. J. GENTILE
11
G. C. SIMPSON
H. J. BURGER
C. W. COCKRELL
R. H. DOUTHAT
J. K. COX
G. C. WOOD
W. B. HENSON

ELEVEN

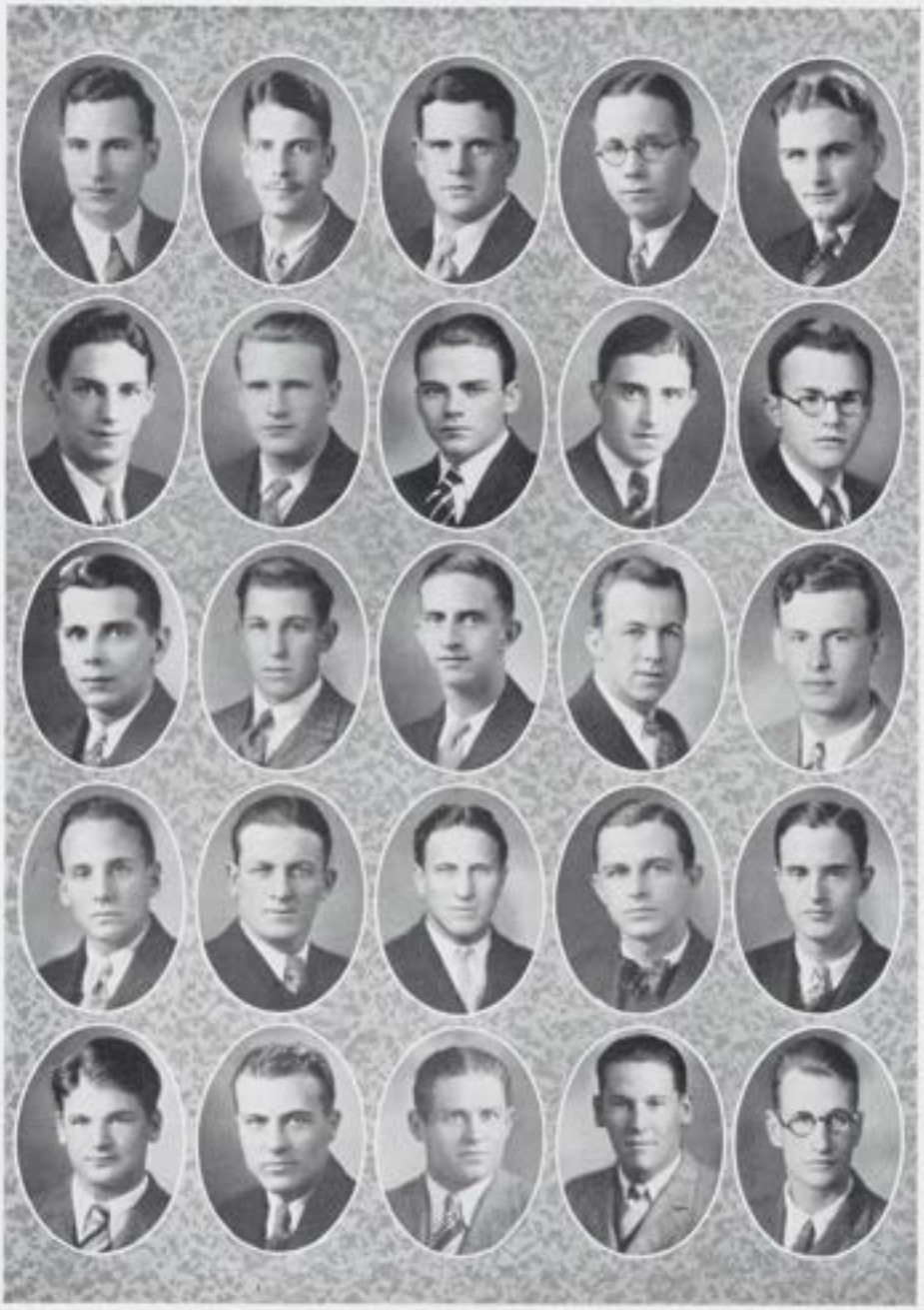

THE MONOGRAM CLUB

Monogram Club

Richard W. Bryant . . . . . *President*
Robert T. Hoskins . . . . . *Vice-President*
Robert S. Montgomery . . . . . *Secretary-Treasurer*

Members

Football

W. C. Blanton
R. W. Bryant
H. J. Burger
C. W. Cockrell
A. P. Compton
C. M. Connell
R. N. Douthat
E. P. Fielding
T. P. Grove
R. A. Hardy
R. T. Hoskins
W. King
A. J. Parr
V. E. Trader
C. A. Withrow
R. H. Woodson

Basketball

R. W. Bryant
H. J. Burger
A. P. Compton
R. H. Douthat
W. King
V. E. Trader
R. H. Woodson

Baseball

R. E. Bishop
R. W. Bryant
H. J. Burger
C. L. Hammack
R. T. Hoskins
R. S. Montgomery

Lacrosse

C. B. Almond
M. Barrett
H. J. Burger
C. W. Cockrell
S. J. Coffey
A. P. Compton
R. J. Gentile
T. P. Grove
W. King
S. H. Nunnally
A. J. Parr
H. H. Smith
V. E. Trader
C. A. Withrow

THE COTILLION CLUB

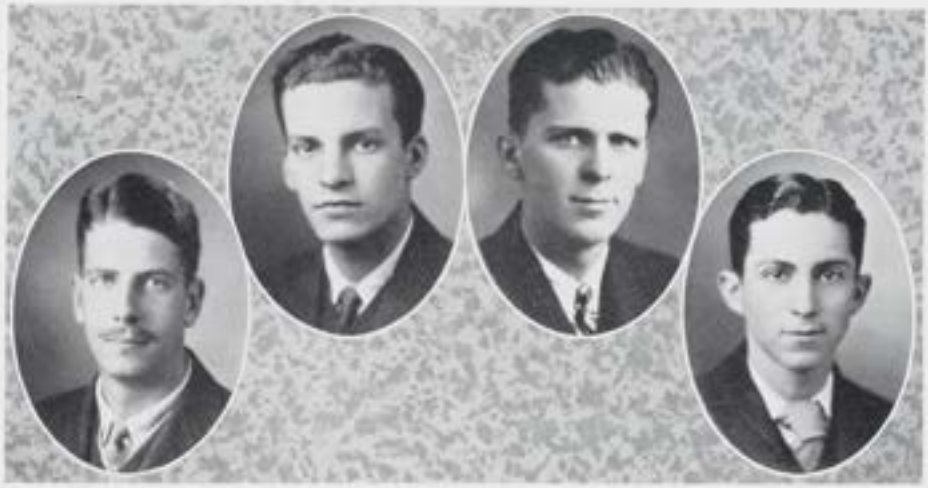

Randolph-Macon Cotillion Club

Officers

Edward L. Bain . . . . . *President*
Robert R. Eason . . . . . *Vice-President*
Monroe Barrett . . . . . *Secretary-Treasurer*
George C. Wood . . . . . *Decorator*

Members

R. E. G. Adams
E. L. Bain
M. Barrett
H. B. Brockwell
F. F. Brown
R. W. Bryant
S. S. Carter
C. M. Connell
J. K. Cox
J. R. Doyle, Jr.
J. M. Drewry
R. R. Eason
G. B. Eubank
A. M. Fergerson
H. W. Fielding
J. R. Fisher
H. B. Frischkorn
R. J. Gentile
W. G. Hammill
R. B. Hardesty
C. P. Heitzler
E. Heitzler, Jr.
W. B. Henson
R. T. Hoskins
T. L. Lancaster
R. C. Manson
J. B. Marshall
J. W. Mahoney
R. S. Montgomery
A. H. Morrison
G. Pilcher, Jr.
T. C. Pilcher
T. W. Powers
W. H. Puryear
O. D. Simpson
H. H. Smith
T. M. Turner
W. C. P. Weaver
W. G. Womack
G. C. Wood

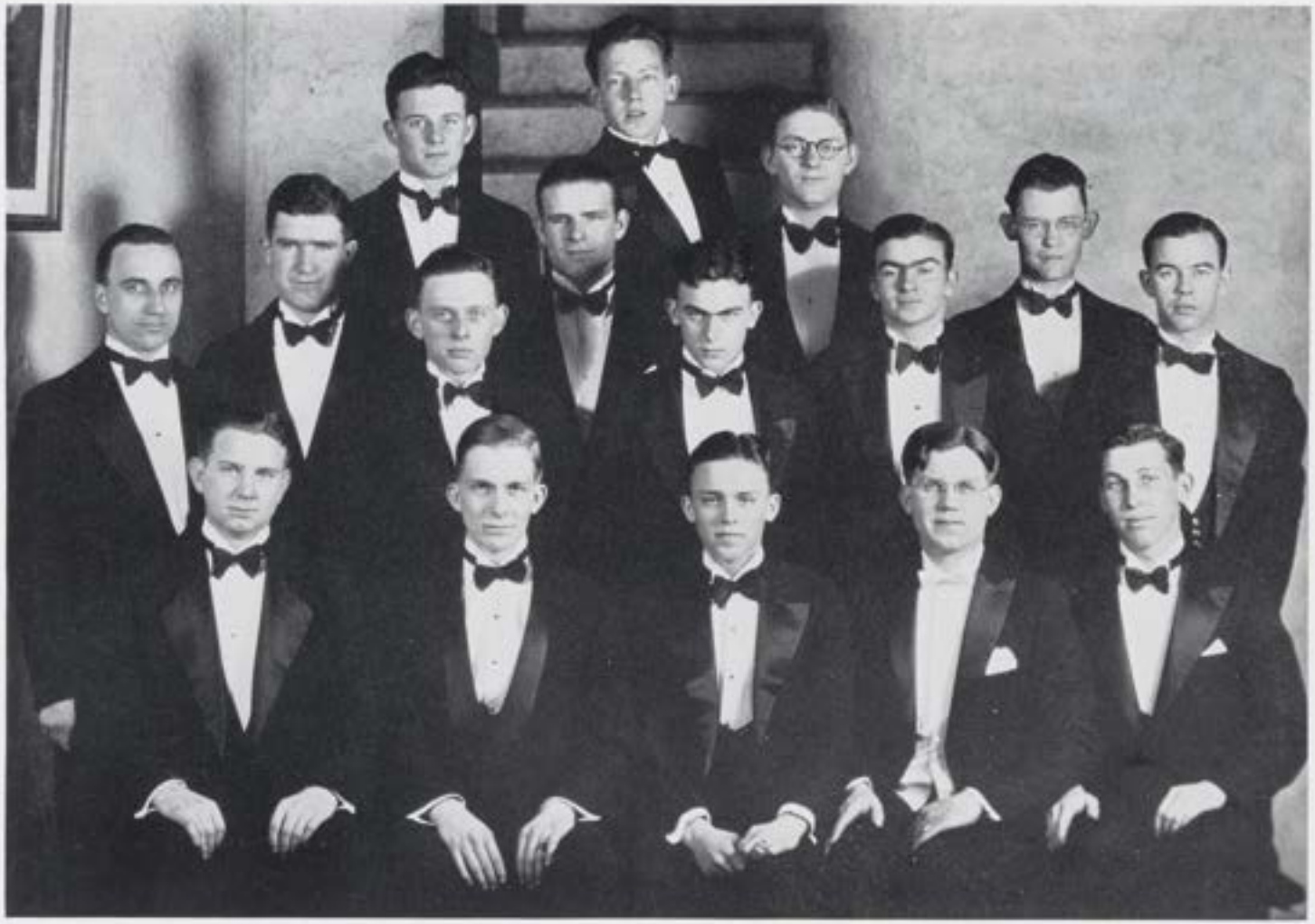

THE GLEE CLUB

Randolph-Macon Glee Club

Officers

Alonzo Bryan Haga . . . . . *President*
Charles Richard Jackson . . . . . *Secretary-Treasurer*
Edward Clyde Morris . . . . . *Manager*
T. Eugene West . . . . . *Director*

Members

First Tenor

George W. Jones, Jr. — Alonzo B. Haga

Second Tenors

John W. Burch — Theodore S. Farrar — James T. Moore, Jr.
John H. Davidson — John D. Grant III — Edward C. Morris
Stuart M. Iglehart

First Bass

Floyd T. Bentley — Robert E. Elliott, Jr.
E. Parkes Fielding

Second Bass

Arthur B. Gathright, Jr. — Charles R. Jackson
Howard H. Green — H. Blair Rouse
Samuel H. Self

THE JACKETEERS

A Brief History of Randolph-Macon College

S the title of this sketch implies, only the broad outline of the history of this venerable institution, so rich in tradition, can be treated in the space that has been allotted.

The first definite action taken toward the founding of Randolph-Macon College was at the Virginia Annual Methodist Conference held at Oxford, North Carolina, March 2, 1825. The Conference was interested in the founding of a Methodist institution, for facilities for education of this type were very limited at that time. The proposed institution was endowed by subscriptions of members of the Virginia and North Carolina Methodist conferences.

A charter was therefore procured in 1830, thus making Randolph-Macon by charter the oldest Methodist college in the United States. The institution was located at Boydton, Virginia, as this was an excellent site and centrally located for the Methodists of Virginia and North Carolina. Following the precedent established by the way other colleges were named, this institution was named after John Randolph, of Roanoke, and Nathaniel Macon, of North Carolina, two men outstanding in the public life of that time.

With a subscription list of less than twenty thousand dollars, much of which was never collected, the friends of the institution went forward, not knowing whither they were going, but trusting in the Lord, whose spirit had prompted the enterprise, that He would bring about a successful issue. Thus, handicapped financially, and in many other ways, the college had its beginning under great difficulties, but opened its doors to students in 1832.

Annually increasing in service and productiveness of useful men, the college was worthily fulfilling its purpose when, in 1861, war clouds gathered over the whole South. Randolph-Macon was by no means backward in facing the difficulties then brought upon her, for the college at once placed itself under rigorous military discipline. Month after month students left the college to volunteer in the army, where many of them soon came into positions of responsibility. Due to the dwindling of the student body, the authorities of the college felt it imperative to close its doors, and then many of its professors also enlisted in the army.

After the close of the war the college premises were occupied for some time by Federal troops. The main building was used as headquarters of the Freedman's Bureau, and the rooms were filled with the "wards of the nation." Damage amounting to around five thousand dollars was suffered by the college during this occupation. Moreover, the endowment that had been so laboriously solicited was now practically lost, due to the worthlessness of Confederate securities and to the general condition of poverty throughout the state.

Although the college resumed its activities in 1866, the session was by no means a successful one, for dissatisfaction with the location of the College had been increasing since 1863. Therefore, at the meeting of the Board of Trustees on June 24, 1868, it was resolved that "for the greater prosperity of the institution, Randolph-Macon College should be removed from its present to a more accessible and eligible location." Certain men who had a keen interest in the advancement of the institution purchased thirteen acres of land at Ashland, Virginia, and offered it to the college authorities. The offer was accepted and the college was moved to Ashland, and opened its doors on October 1, 1868. This move proved to be a valuable one, for since that time Randolph-Macon has steadily increased in usefulness and service. Randolph-Macon was the first institution in the South to have a four years' course of English; the first to require of all students of Chemistry individual work in the laboratory; the first to require the study of Biology for all graduates; and the first to require physical training for graduation.

In the year 1917, war clouds blanketed the whole country, and Randolph-Macon placed itself again under military discipline. Many of her alumni took a prominent part in the war, some of them dying in the service of their country.

Thus, in her Centennial Year, as we glance back over the years that Randolph-Macon has spent in devoting herself to the service of training the youth of the land, we can but feel proud of her achievements and have faith in her future.

Muscoe Garnett.
C. R. Jackson.

Autographs

Autographs

THE END

Acknowledgments

Many people have been instrumental in the assembling of this book, and if its production is a success, to them the credit is due. It is a pleasure to acknowledge our indebtedness to all those whose co-operation has helped to make this volume possible.

We Wish to Thank:

The Benson Printing Company for their excellent aid and promptness.

The Jahn and Ollier Engraving Company for their handling of the engravings and their intelligent suggestions.

The Foster Studio for their excellent photographic service; Mrs. M. C. Hester, Mrs. Ruth L. Cowles, and Mr. Walter C. Whitaker in particular for their work in this department.

Among the members of the staff, special mention should be made of Mr. Muscoe Garnett, whose untiring efforts were of inestimable value in the production of this book; of Mr. Charles J. Jackson and Mr. Edward B. Smoot for their work in compiling the Senior Section; and of Mr. Harold F. Weiler for his work in the mounting of photographs.

RANDOLPH-MACON COLLEGE FOR MEN

1830-1930

ASHLAND, VIRGINIA

An institution that stands for genuine scholarship, manly character, Christian principles, and offers to its students the highest grade of education at least cost.

Located in the heart of historic Virginia, sixteen miles from Richmond, with electric car service hourly.

Modern dormitories equipped with up-to-date home conveniences.

PREPARES MEN FOR THE STUDY OF

LAW, MEDICINE, APPLIED SCIENCES

AND

THE MINISTRY

CONFERS THE DEGREES OF A.B. AND B.S.

Strong Faculty. All students, especially first-year men, given personal attention by full professors.

R. E. BLACKWELL, A.M., LL.D.
President

S. C. HATCHER, D.D.
Vice-President and Secretary-Treasurer

W. W. FOSTER

Photographs and
Frames

404 East Grace Street
RICHMOND, VA.

"Nothing Missing But the Voice"

PHOTOGRAPHER FOR THE
"YELLOW JACKET"

MURPHY'S HOTEL

RICHMOND, VIRGINIA

Is Virginia's Largest and Best-Known Hostelry

LOCATED IN THE HEART OF
THE CITY ON DIRECT CAR
LINES TO ALL STATIONS

Formal Dining Room—Excellent Cafeteria

JAMES T. DISNEY, *President*

THE DAVENPORT INSURANCE CORPORATION

LOCAL MANAGERS FOR

Liverpool and London and Globe
Insurance Company, Ltd.

Long Distance Telephone, Madison 1733

1113 EAST MAIN STREET RICHMOND, VIRGINIA

What Business Shall I Enter?

This is the question that must soon be answered by many a young man leaving college to make his way in the world.

For him who is ambitious and willing to work, life insurance offers abundant opportunity and high reward. Unique in that it requires little, if any, capital, it is a business in which the effort contributed is the measure of progress, a business in which a man writes his own pay check.

Excellent Openings Are Presented By

THE LIFE INSURANCE COMPANY OF VIRGINIA

Incorporated 1871

RICHMOND, VIRGINIA

JOHN G. WALKER
Chairman of the Board

BRADFORD H. WALKER
President

The South's Greatest Bookstore

Will Supply You Quickly With Any Book You Want at the Lowest Possible Price

We Carry a Full Line of

Fountain Pens, Fiction, Bibles, Post Cards and Gift Books

Send for Catalogue

METHODIST PUBLISHING HOUSE

Fifth and Grace Streets

RICHMOND, VIRGINIA

College Clothes
FOR
Randolph-Macon Men
See
TOM POWERS
AND
DOGGY DOUTHAT
Regular Showings on the Campus

JONES BROS. & COMPANY
Incorporated
FURNITURE
315-317 West Broad Street
RICHMOND, VA.

Ford
Sales and Service
RAWLINGS MOTOR COMPANY
ASHLAND, VIRGINIA

Mrs. Cook's Cafeteria

TOMLINSON COMPANY
Incorporated
PLUMBING FIXTURES
Richmond Show Rooms, 1312-1324 W. Marshall St.

Ashland Pharmacy

Incorporated

R. E. BLANKINSHIP, *Manager*

Run by a Randolph-Macon Alumnus
Employs Randolph-Macon Students

"A Randolph-Macon Drug Store for Randolph-Macon Men"

BARNES DRUG STORE

Victrolas, Records, Fountain Pens, and Whitman's Candy

ASHLAND, VA.

A. W. TURNER

Radio, Phonograph
AND
Electrical Supplies

ASHLAND, VIRGINIA

D. B. COX & CO.

Incorporated

ASHLAND, VA.

They Have Practically Everything You Need at College

COMPLIMENTS
OF
MEYBERG'S

Judson Coleman

The Barber

ASHLAND, VIRGINIA

COLLEGE LUNCHEONETTE

Where They All Stop For Recreation and Eats

Candy, Soda, Cigars, Sandwiches

Randolph-Macon Woman's College

LYNCHBURG, VIRGINIA

Stands for the best in the education of woman. Ideally situated in the midst of beautiful mountain scenery and unusually healthful climate, well equipped, manned by an able faculty, it offers thorough training under the most wholesome influences and at the lowest consistent cost.

For Information or a Catalogue, Apply to

D. R. ANDERSON, *President*

RANDOLPH-MACON ACADEMY

BEDFORD, VIRGINIA

Value of Plant, $350,000

PREPARES BOYS AND YOUNG MEN FOR COLLEGE UNIVERSITY, OR BUSINESS LIFE

Has been in successful operation for thirty-seven years, and in that time has trained over 3,000 students. Its work has been endorsed by colleges and universities generally. If you wish your son prepared promptly and thoroughly for college, university or business life, under wholesome Christian influence, and at the least possible cost, write for catalogue and further information. WM. R. PHELPS, M.A., Principal.

HOTEL CONTINENTAL

HOME OF RANDOLPH-MACON COLLEGE ATHLETIC TEAMS WHEN IN WASHINGTON

Where Old Acquaintances Are Not Forgotten and New Ones Are Welcome

C. J. COOK, *Manager*

Compliments of

HANOVER NATIONAL BANK

ASHLAND, VIRGINIA

S. J. DOSWELL, *President* NEWTON PRIDDY, *Cashier*

J. G. HUGHES, *Vice-President*

COMPLIMENTS

OF

ASHLAND HUDSON-ESSEX COMPANY

YELLOW JACKETS
ALWAYS WELCOME!

ALL the comforts of home—plus the life of a modern hostelry — at reasonable rates—convenient to college!

DISTINCTIVE HOTELS in RICHMOND, VA.

Blackstone College
FOR GIRLS

A Standard Junior College. Member of American Association of Junior Colleges and of the Association of Virginia Colleges.

Fully Accredited by the Virginia State Board of Education.

Departments: College, Teacher-Training, Commercial, College Preparatory, Fine Arts.

A school with unusually fine equipment and strong faculty that covers work from the first year of high school through two years of college.

Our ideal is the strong influence of a happy, Christian home.

Buildings New and Fireproof
Write for Catalog and Viewbook

W. B. GATES, A.M.
President
GEO. P. ADAMS
Sec. and Treas.

Blackstone, Virginia

FRATERNITY, COLLEGE AND CLASS JEWELRY
Commencement Announcements and Invitations
Jeweler to the Junior Class of Randolph-Macon College
L. G. Balfour Company
Manufacturing
Jewelers and Stationers
ATTLEBORO, MASS.

PRESSING CLEANING DYEING
MRS. A. J. PYLE
ASHBY B. PYLE, *Prop.*
Office: 213 N. 1st St. Madison 553
Plant: 2004 Chamberlayne Ave. Madison 5522

1889 1930
41 Years in the Life of Randolph-Macon Men
Hughes' Drug Store
ASHLAND, VA.
Next Door to the Post Office

Choice Cut Flowers for All Occasions
J. Palmer Gordon
Florist
ASHLAND, VIRGINIA

THE HENRY CLAY HOTEL
Charmingly Located in a Delightful Town
Ashland's Modern Hotel
Rooms with Bath Steam Heat
MRS. GOODLOE, *Manager*
Ashland, Virginia

THE
Herald-Progress
"The Home Paper"
ASHLAND, VIRGINIA
Book and Job Printing Our Specialty

Your Business Invited
FIRST NATIONAL BANK
ASHLAND, VIRGINIA

"Jahn & Ollier Again"

WE are America's largest school annual designers and engravers because we render *satisfaction* on more than 400 books each year Intelligent co-operation, highest quality workmanship and on-time deliveries created our reputation for dependability.

JAHN & OLLIER ENGRAVING CO.
Photographers, Artists and Makers of Fine Printing Plates for Black or Colors.
817 W. Washington Boulevard • Chicago
Telephone MONROE 7080

We do not sub-let any art or engraving

THIS BOOK PRINTED BY.....

THE WORLD'S LARGEST PUBLISHERS OF COLLEGE ANNUALS

BENSON PRINTING CO.
NASHVILLE TENN

COLLEGE ANNUAL HEADQUARTERS
Highest Quality Workmanship Superior Extensive Service

PATRONIZE

OUR

ADVERTISERS