Yellow Jacket

of

1938

1830

1938

Donated in October 2016 by William Harrell, son of Gordon Fletcher Harrell, Class of 1941.

Yellow Jacket

of

1938

PUBLISHED YEARLY BY
THE STUDENT BODY OF

RANDOLPH-MACON
• • COLLEGE • •

Dedication

For many years of service and loyalty to Randolph-Macon, and for unfailing interest in its students and their activities, we dedicate this edition of the Yellow. Jacket Annual to

Frank
Leighton Day

The College

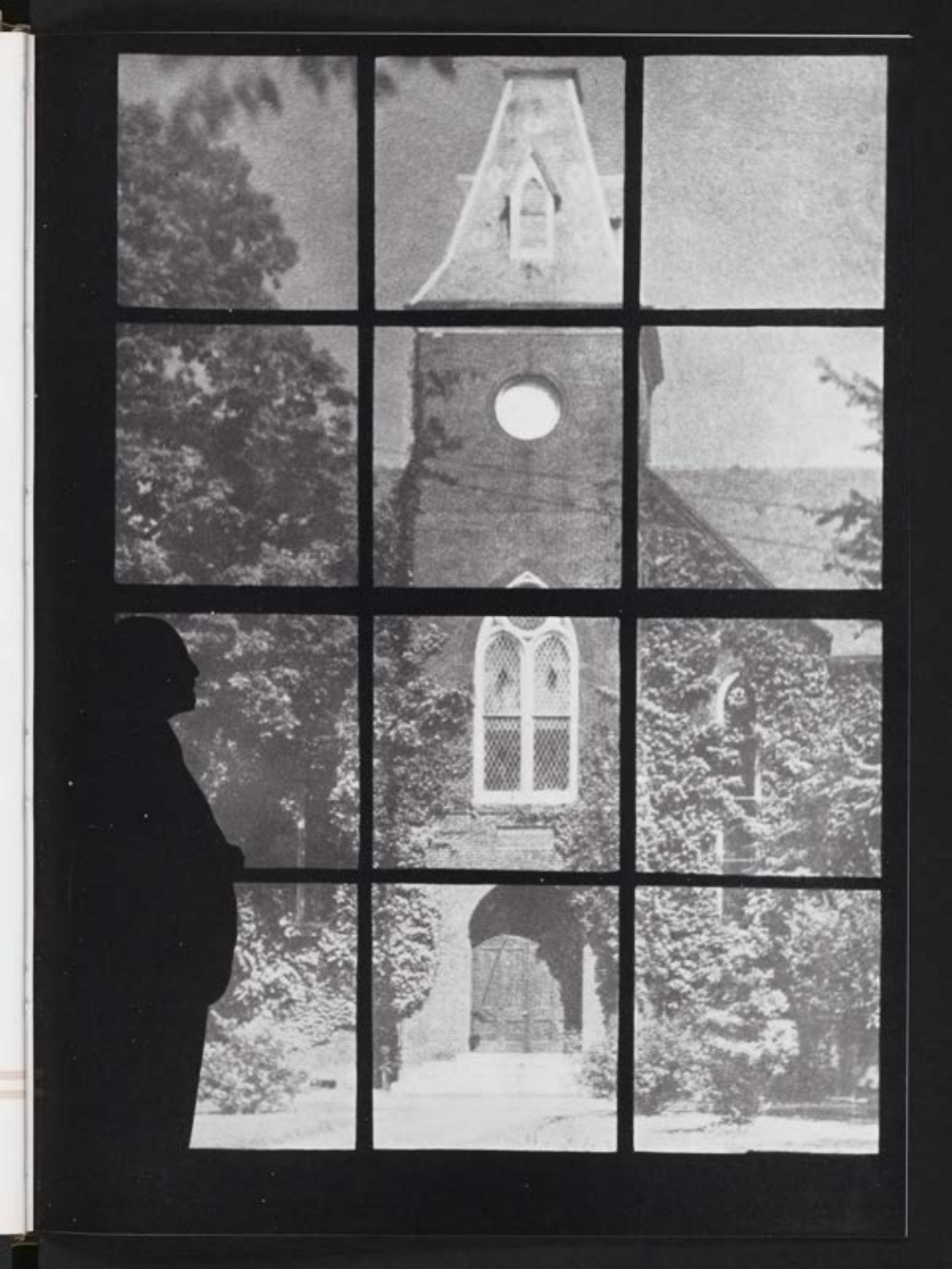

ADMINISTRATIVE OFFICERS

•

ROBERT EMORY BLACKWELL, A.M., LL.D.

President of the College

Professor of English

A.M., Randolph-Macon College, 1874; LL.D., Washington and Lee University and Wofford College, 1904; LL.D., Wesleyan University, 1930; LL.D., Duke University, 1935.

After sixty-nine years of connection with Randolph-Macon College, President Blackwell is now the oldest and perhaps the best loved college president in the South. He holds the highest place in both the minds and the hearts of those who know him as a teacher and as a friend.

HALL CANTER, A.B., M.A., PH.D.

Dean

Professor of Chemistry and Geology

A.B., Randolph-Macon College, 1892; M.A., Randolph-Macon College, 1897; Ph.D., Johns Hopkins University, 1900.

A learned man in his own field of chemistry, Dean Canter always has time to talk to even the lowliest Freshman about his work or his problems. He is conspicuous in his unfailing trust in the integrity of his students.

THE FACULTY

•

SAMUEL CLAIBORNE HATCHER, D.D.

Vice-President and Secretary-Treasurer

Student at Randolph-Macon College; D.D., Randolph-Macon College.

T. MCNIDER SIMPSON, JR., A.B., M.A., PH.D.

Professor of Mathematics

A.B., Randolph-Macon College, 1901; M.A., University of Virginia, 1907; Ph.D., University of Chicago, 1917.

EDWIN WINFIELD BOWEN, B.A., M.A., PH.D.

Professor of Latin

B.A., Randolph-Macon College, 1887; M.A., Randolph-Macon College, 1889; Ph.D., Johns Hopkins University, 1892.

EARLY LEE FOX, B.A., M.A., PH.D.

Vaughan Professor of History and Political Science

B.A., Randolph-Macon College, 1909; M.A., Johns Hopkins University, 1914; Ph.D., Johns Hopkins University, 1917.

WILLIAM HOUSTON KEEBLE, B.S.

Professor of Physics

B.S., University of Tennessee, 1903.

THE FACULTY

•

WILLIAM STANFORD WEBB, B.A., M.A., Ph.D.

Professor of English

B.A., Vanderbilt University, 1920; M.A., University of North Carolina, 1925; Ph.D., Johns Hopkins University, 1928.

EDWARD EHRLICH SMITH, B.A., M.A.

Professor of Education and Psychology

B.A., Randolph-Macon College; M.A., Columbia University.

IRA AMON UPDIKE, B.S., M.A., Ph.D.

Professor of Chemistry

B.S., Randolph-Macon College, 1919; M.A., Columbia University, 1925; Ph.D., Columbia University, 1929.

WALTER E. BULLINGTON, B.S., M.S., Ph.D.

Professor of Biology

B.S., University of Tennessee, 1921; M.S., University of Tennessee, 1922; Ph.D., University of Kansas, 1925.

JOSEPH BOYD HALEY, B.A., M.A., PH.D.

Professor of Greek and German

B.A., Emory University, 1916; M.A., Emory University, 1917; M.A., University of Wisconsin, 1918; Ph.D., University of Wisconsin, 1921.

THE FACULTY

•

MARSHALL JEFFERSON MCNEAL, B.A., M.A.

Assistant Professor of Mathematics and Physics

B.A., Randolph-Macon College, 1930; M.A., University of Michigan, 1935.

ROBERT EPES JONES, B.A., M.A., Ph.D.

Assistant Professor of English

B.A., Randolph-Macon College, 1930; M.A., University of Virginia, 1931; Ph.D., Johns Hopkins University, 1934.

ARTHUR ST. CLAIR SLOAN, B.A., M.A., B.D.

Alumni Professor of Modern Languages

B.A., Denison University, 1896; M.A., Ohio State University, 1918; B.D., Rochester Theological Seminary, 1926.

JOHN PAUL MCCONNELL, A.B., M.A., Ph.D.

Assistant Professor of History and Political Science

A.B., Lynchburg College, 1921; M.A., William and Mary College, 1923; Ph.D., University of North Carolina, 1931.

GEORGE SPOTSWOOD TARRY, B.A., B.D., M.A.

Professor of Bible and Philosophy

B.A., Randolph-Macon College, 1921; B.D., Yale University, 1927; M.A., Yale University, 1930.

OFFICERS OF ADMINISTRATION

ROBERT EMORY BLACKWELL, M.A., LL.D.
President

HALL CANTER, B.A., M.A., PH.D.
Dean

SAMUEL CLAIBORNE HATCHER, D.D.
Vice-President, Secretary-Treasurer

FRANK L. SUMMERS
Director of Athletics

MARSHALL JEFFERSON MCNEAL, B.A.
Registrar

MRS. T. MCNIDER SIMPSON
Assistant Librarian

MISS INEZ JOHNSON
Office Secretary

MRS. ELIZABETH CROSS LOVING
Stenographer

A. CHAMBERS RAY, JR., M.D.
Physician

MRS. JOSEPH B. HALEY, A.B.
Librarian

MISS M. O. TUCKER
Assistant Librarian

•

STUDENT ASSISTANTS

N. O. W. ADAMS, JR.
French

JAMES K. BAIR
Chemistry

W. FRANKLIN BOLDRIDGE
Physics

WILLIAM O. BRILLHART
Chemistry

ROBERT R. CRUTCHFIELD
English

G. HUDGINS DIGGS
Chemistry

ROBERT F. GROBOSKY
Library

C. LYDON HARRELL, JR.
Latin

LIGON L. JONES
Chemistry

THOMAS M. JOHNSON
English

W. H. MILLIGAN
Chemistry

ELDEN L. OSTERUD
Biology

VICTOR P. OWEN
Chemistry

ROBERT P. PARKER
Bible, German, and Greek

NORMAN W. PINSCHMIDT
Biology

TUNSTALL C. POWERS
Biology

THOMAS B. SMITH
Spanish

MISS JOHANETTA L. USINGER
English

JOHN R. WILSON, JR.
History

OSCAR B. WOOLDRIDGE, JR.
Library

JOHN L. KIBLER, JR.
Library

The Classes

Daniel, Smith, Pinschmidt, Lunsford

OFFICERS

VINCENT E. DANIEL . . . . . *President*

JOHN H. SMITH, JR. . . . . *Vice-President*

ALBERT A. LUNSFORD . . . . . *Secretary*

NORMAN W. PINSCHMIDT . . . . . *Treasurer*

FRANCIS H. HOWARD . . . . . *Historian*

•

SENIOR CLASS

James K. Bair

TURTLE CREEK, PA.

Candidate for B.S.

Θ K N, Θ Δ K, Knight Hawks

Known throughout the eastern part of the United States for his athletic ability and attainments—Honorable mention Little All-America for 1937—first team All-State 1935—second team All-State 1936 and 1937—Co-Captain of Varsity football and captain of Baseball—Varsity Basketball—All-Intramural Basketball team—States highest scorer in football in 1935—President of Student Government—Athletic Board—Student assistant in Chemistry—Pan-Hellenic Council—President of Theta Kappa Nu—Varsity Club—Social Activities Committee—Dean's List—A little man who does big things.

Russell C. Boone

TURTLE CREEK, PA.

Candidate for B.S.

Θ Δ K, Commons Club

As Co-captain helped to lead his football team to their third consecutive Conference championship—not only excelled on the football field but in his classes—as Student Dean he was supposed to see that the boys behaved, and a good job he made of it too—member Varsity Basketball team—Manager Baseball—member of Athletic Council—rewarded for his activities by election to Θ Δ K.

Seniors

Seniors

WILLIAM OLDHAM BRILLHART

EMMERTON, VIRGINIA

Candidate for B.S.

Θ K N, Φ B K, O Δ K, Knight Hawks, X B Φ

Was and is at home in the Chemistry lab . . . A scholar of no mean ability . . . Ever willing to help the poor Freshman who can't work his math problem . . . Member of Walter Hines Page Club . . . Y.M.C.A. Cabinet . . . Board of Publications . . . Starred in all intramural sports . . . Served his school and his fraternity well and heaped honors upon himself.

JOHN ROBERT CLARK

STUART, VIRGINIA

Candidate for B.S.

Φ Δ Θ

Was a familiar sight on the tennis court with his partner of the fairer sex . . . Captain of tennis . . . Member of the Y.M.C.A. Cabinet . . . Fraternity football, basketball, baseball . . . Enjoyed the social side of college, but was also a student and will soon hang out his M.D. shingle.

Louise Crymes

Brooksville, Mississippi

Candidate for B.A.

A package of personality and lively chatter . . . Pride of the Dramatic Club . . . Took time out from work on degree to fill place with dramatic company . . . Aspires to make stage lifework . . . Dreams likely to materialize.

Vincent Eldridge Daniel

Petersburg, Virginia

Candidate for B.S.

Φ Δ Θ, Φ Β Κ, Θ Δ Κ, Σ Υ, Eleven Club

A most versatile man . . . President of Senior Class . . . Secretary of Junior Class . . . Vice-President of Sophomore Class . . . Co-editor and Editor of *Yellow Jacket Weekly* . . . Varsity football . . . Secretary Varsity Club . . . Board of Publications . . . President of Press Club . . . Annual staff . . . Secretary Pan-Hellenic Council . . . Y.M.C.A. Cabinet . . . "Who's Who Among Students in American Colleges and Universities" . . . Glee Club . . . Intramural sports . . . A good fellow.

Seniors

Seniors

Glenn Hudgins Diggs

Beaverlett, Virginia

Candidate for B.S.

Φ Δ Θ, Φ Β Κ, Χ Β Φ

Gladly does he learn and gladly teach . . . No scientific problem is too big for him to solve . . . Student instructor in Chemistry . . . Walter Hines Page Club . . . Dean's List . . . Associate Member of the Virginia Section of the American Academy of Science . . . It is said of him that every man is his best friend.

Harry B. Eaton

Norfolk, Virginia

Candidate for B.A.

As president of the local Y.M.C.A. he has brought about many beneficial changes in its activities . . . Served as secretary of the State Intercollegiate Y.M.C.A. . . . Both president and treasurer of Walter Hines Page Club . . . One of the few outstanding leaders in Christian activities on the campus . . . Secretary of the Clericus . . . Member of the Christian Movement Council . . . Active leader in the church Young People's Department . . . Editor of the "Y" Handbook . . . Member of the Board of Publications . . . Intramural basketball.

John Howard Franz

Baltimore, Maryland

Candidate for B.S.

Φ Δ Θ

Freshmen know him best as leader of the Vigilantes, extra-extra-curricular Freshman supervisory council . . . Secretary of his Freshman Class . . . On the Y.M.C.A. Cabinet . . . Debating team . . . Member of the Clericus group . . . In the Glee Club . . . *Yellow Jacket Weekly* staff . . . Yellow Jacket Annual staff . . . Cheerleader . . . Dean's List . . . "Who's Who in American Colleges and Universities" . . . Intramural Sports.

Edward M. Garrett

Richmond, Virginia

Candidate for B.A.

K Σ, Knight Hawks

Prominent member of Kappa Sigma fraternity . . . Represented his fraternity in the Knight Hawk ribbon society . . . His pleasing personality became familiar to all students . . . Even though active socially, he did not neglect his studies . . . Proved himself a good student by his appearance on the Dean's List . . . Took active part in all intramural sports.

Seniors

Seniors

EMMETT VIVIAN HALL, JR.

ASHLAND, VIRGINIA

Candidate for B.A.

Θ K N

Although a local boy, he was a participant in campus activities . . . Sang for two years in the bass section of the Glee Club . . . Served as a member of the *Yellow Jacket Weekly* staff . . . Was a faithful member of Theta Kappa Nu social fraternity and an outstanding player on all its teams.

CHARLES LYDON HARRELL, JR.

NORFOLK, VIRGINIA

Candidate for B.A.

Φ K Σ, Φ B K, O Δ K, T K A, B.L.A.K.I.

Secretary-treasurer of his Sophomore class . . . Vice-president of his Junior class . . . Vice-president Franklin Literary Society . . . Debate team . . . Vice-president Debate Council . . . Walter Hines Page Club . . . Cotillion Club . . . Secretary Y.M.C.A. Cabinet . . . Student instructor in Latin . . . Business Manager of the Annual . . . Varsity football and track . . . Intramural basketball and baseball . . . Applicant for Rhodes Scholarship to Oxford.

Watson E. Holly, Jr.

Salem, Virginia

Candidate for B.A.

Φ Δ Θ, Knight Hawks

As the college's star cartoonist, he added much to the weekly paper . . . Represented his fraternity on the Pan-Hellenic Council . . . In the Press Club . . . Cotillion Club . . . Franklin Literary Society . . . Varsity track . . . Yellow Jacket Annual staff and *Yellow Jacket Weekly* staff . . . Was a leader in social activities.

Francis Hawthorne Howard

Bronx, New York

Candidate for B.A.

Commons Club

Was known best as cheerleader and Freshman leader . . . Valuable in the first tenor section of the Glee Club . . . Historian of his Sophomore, Junior, and Senior Class . . . Secretary of Franklin Literary Society . . . Vice-president of Cotillion Club . . . On *Yellow Jacket Weekly* staff . . . President of the Commons Club . . . A good student and active socially.

Seniors

Seniors

THOMAS MORGAN JOHNSON

FRONT ROYAL, VIRGINIA

Candidate for B.A.

Φ K Σ, B.L.A.K.I.

A star student in the English Department . . . Walter Hines Page Club . . . President of Franklin Literary Society . . . Vice-president of the Press Club . . . *Yellow Jacket Weekly* staff . . . YELLOW JACKET ANNUAL staff . . . Varsity football . . . Varsity swimming . . . A mainstay on the fraternity football, basketball, and baseball teams.

JOHN NEWTON KENYON

BOUND BROOK, NEW JERSEY

Candidate for B.S.

Θ K N

His smiling face is a familiar sight on the campus . . . President of Washington Literary Society . . . Secretary of Walter Hines Page Club . . . Member of the Y.M.C.A. Cabinet . . . Treasurer of his Junior Class . . . Photography editor of the YELLOW JACKET ANNUAL . . . Loyal supporter of the Glee Club . . . His chief virtue—making friends . . . His pictures were invaluable to the makers of the annual.

John Lee Kibler, Jr.

Boykins, Virginia

Candidate for B.A.

Commons Club

An active preacher in the Virginia Conference and is well known and w ll liked as the "Little Parson" . . . Member of Franklin Literary Society . . . Clericus . . . Library assistant . . . Varsity track team . . . Football "B" team . . . Varsity Club . . . Intramural football, basketball, and track . . . Exhibited a scrappy brand of playing as captain of the New Dorm teams.

Richard Venable Lancaster, III

Shelfar, Virginia

Candidate for B.A.

He was a standby of the Glee Club for the four years of his college life . . . Although he was a town boy, he was more of a campus figure . . . Best known among the students for his record on the cinder path . . . on the cross-country squad three years . . . Ran varsity track for three years . . . He was liked both as a friend and classmate.

Seniors

Seniors

CHARLES LEMUEL LAWSON, JR.
HAMPTON, VIRGINIA
Candidate for B.A.
Σ Φ E

Efficient manager of our last year's successful basketball team . . . Athletic ability displayed in loyal support of S.P.E.'s baseball, basketball, and football teams . . . Ability as a student not to be laughed at . . . Has reputation of a social go-getter . . . Makes the boys jealous at dances when he appears with a charming "Miss."

EUGENE BERNARD LOVING, JR.
LOUISA, VIRGINIA
Candidate for B.A.

Well known on the campus for his ability as an actor . . . Member of Dramatic Club . . . Glee Club . . . George Gershwin Music Club . . . Took active part in intramural sports . . . A good student as shown by appearance of his name on the Dean's List.

Albert Allen Lunsford

Foley, Alabama

Candidate for B.S.

Commons Club

Praised for his work as manager of football . . . As a Freshman played varsity football . . . Took up the thankless job of assistant manager of football . . . Climbed to position of manager . . . A hard-working and well-liked member of the young Commons Club . . . A good student . . . A popular campus and town figure.

William Henry Milligan, Jr.

Onancock, Virginia

Candidate for B.S.

Φ B K, X B Φ

There is little he doesn't know about Chemistry . . . Gladly helps the Freshmen who can't balance his equations . . . President of Chi Beta Phi . . . Student instructor in Chemistry 21, 31, and Geology . . . Vice-president of the Y.M.C.A. . . . Member of the Virginia Section of the American Chemical Society . . . Climax of his college career was his election to "Who 's Who in American Colleges and Universities."

Seniors

Seniors

Victor Page Owen

Crewe, Virginia

Candidate for B.S.

Φ Β Κ, Χ Β Φ

"Vic's" habitat was the Chemistry lab and it was uncommon to see him without his lab apron on . . . Student instructor in Chemistry . . . A consistent Dean's List student . . . He was a patient friend to the beginning chemist and helped him at every turn . . . His quiet unassuming manner won him the admiration of a host of students.

Robert Plewes Parker

Roanoke, Virginia

Φ Β Κ, Ο Δ Κ, Τ Κ Α

President of both ODK and TKA . . . Student dean . . . President of the Debate Council . . . R. M. C. quartet . . . Glee Club . . . Gershwin Music Club . . . Y.M.C.A. Cabinet . . . Student instructor in German, Greek, and Bible . . . Dean's List . . . Murray Medal for Proficiency . . . Walton Prize for Greek Scholarship . . . State president of TKA . . . State treasurer of Y.M.C.A. . . . Washington Literary Society . . . Treasurer Freshman Class President Clericus . . . Cross-country team . . . Valedictorian.

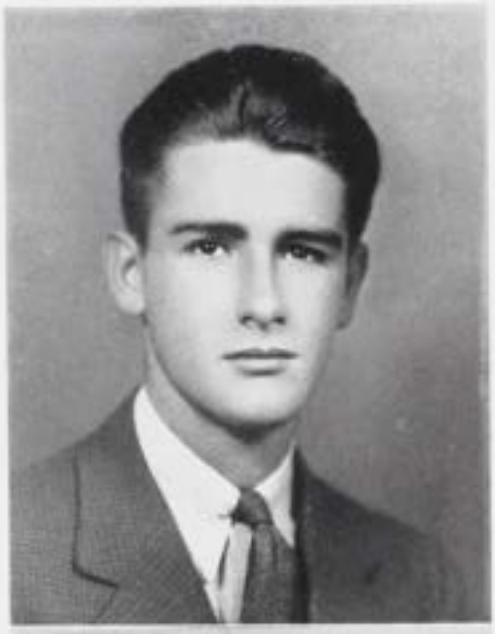

Norman William Pinschmidt

Lakewood, Ohio

Candidate for B.S.

K A, O Δ K, Eleven Club

A mixture of personality and intellect have raised him to a leading position in campus life . . . On the *Yellow Jacket Weekly* staff . . . Assistant editor and editor of the Yellow Jacket annual . . . Manager of the Glee Club . . . Assistant manager and manager of football . . . On the Pan-Hellenic Council . . . Student instructor of Biology . . . Randolph-Macon Players . . . Intramural sports . . . Head marshal at Commencement . . . As editor of the annual this year he proved himself most efficient.

William Daniel Prince, Jr.

Stony Creek, Virginia

Candidate for B.S.

K Σ, Eleven Club

Known as the "pride of Stony Creek" . . . Vice-president of the Senior Class . . . Secretary-treasurer of his Junior Class . . . Treasurer of Franklin Literary Society . . . Played varsity baseball . . . intramural football and basketball . . . If it is a good time, he has it . . . If it is conscientious work, he does it.

Seniors

Seniors

William White Ray

Ashland, Virginia

Candidate for B.S.

Φ K Σ, B.L.A.K.I., Θ Δ K

Truly a "Ray" of intelligence and leadership . . . President of his Freshman Class . . . President of his Junior Class . . . President of Cotillion Club . . . President of Pan-Hellenic Council . . . Social Activities Committee . . . Secretary-treasurer of the Student Body . . . Student dean . . . Varsity Club . . . Varsity football . . . Captain of basketball . . . Business Manager of *Yellow Jacket Weekly* . . . French prize . . . Board of Publications.

Harry Charles Robelen, Jr.

Richmond, Virginia

Candidate for B.S.

K Σ, Eleven Club

A good student, a good worker, a good friend . . . Member of Franklin Literary Society . . . On Pan-Hellenic Council . . . Cotillion Club . . . Glee Club . . . Guitarist of the "Jacketeers" dance orchestra . . . On both the Yellow Jacket Annual and the *Yellow Jacket Weekly* staffs . . . Press Club . . . Varsity swimming team . . . Tennis team . . . Assistant manager baseball . . . Track team.

WILLIAM MCALLISTER SAVEDGE

SURRY, VIRGINIA

Candidate for B.A.

Commons Club

A familiar figure around the gym . . . One of the football and basketball "Bees" . . . Interested in intramural football, baseball, and basketball . . . Possessor of many close friends among the students . . . Has successfully filled his place at Randolph-Macon.

JOHN HAMPDEN SMITH, JR.

RICHMOND, VIRGINIA

Candidate for B.S.

K Σ, Knight Hawks

As vice-president of Pan-Hellenic Council closed his Senior year with a fine job of arranging for orchestras for 1938 Pan-Hellenics . . . Showed athletic ability for three years on track team . . . For four years played intramural sports . . . Active hall man, serving as secretary and later as vice-president of Frank Hall . . . Chief scholastic interest lay in Chemistry and Biology . . . President of Kappa Sigma . . . Glee Club . . . Annual staff . . . Natural and unaffected, clear thinker, and hard worker.

Seniors

Seniors

Thomas Berkeley Smith

Ashland, Virginia

Candidate for B.S.

Tom was the mainstay of the swimming team, registering more first places in collegiate competition than any other of his team mates for one year . . . Three successive seasons he has performed for Alma Mater in the role of backstroke swimmer . . . Cross-country team . . . Varsity track . . . *Yellow Jacket Weekly* staff . . . Washington Literary Society . . . Football squad . . . Habitually wears a smile and his friendly manner is quite an asset.

Arthur Browne Snellings, Jr.

Boydton, Virginia

Candidate for B.S.

Often found in Chemistry lab . . . Assistant manager of cross-country . . . A good student . . . May do big things for science . . . A brother to many and a friend to all.

Samuel Arthur Uram

Pittsburgh, Pennsylvania

Candidate for B.S.

Commons Club

Although he came as a transfer in his Sophomore year, he quickly found his place at Randolph-Macon . . . Served well in the baritone section of the Glee Club . . . Won acclaim as a linesman with the varsity eleven . . . His friendly manner has caused him to be surrounded by a host of admirers.

Johanetta Louise Usinger

Hanover, Virginia

Candidate for B.A.

She's found her ideal man . . . One of the campus actors . . . Dramatic Club . . . Student instructor in English . . . Name appeared on the Dean's List . . . A good student.

Seniors

Seniors

William Douglas Williams

Ashland, Virginia

Candidate for B.A.

Β Π Θ

Carries on work as student pastor while attending Randolph-Macon . . . Member of Washington Literary Society . . . Jacketeers . . . Member of the French Club . . . One of the campus characters . . . A Dean's List man and an especially good language student.

Joseph Mosby Winston, Jr.

Richmond, Virginia

Candidate for B.A.

Κ Σ

A familiar figure on the campus even though he lived in Richmond . . . Wrote for *Yellow Jacket Weekly* . . . Played intramural football, basketball, baseball . . . The Dean's List testifies that he is a good student.

Oscar Bailey Wooldridge, Jr.

Norfolk, Virginia

Candidate for B.A.

Φ Δ Θ, Ο Δ Κ, Τ Κ Α

His oratory brought fame to Randolph-Macon when he won the State Oratorical Contest and brought home the trophy . . . President of his Sophomore Class . . . Secretary of the local chapter of TKA . . . President of the Glee Club in its most successful season . . . Y.M.C.A. Cabinet . . . Randolph-Macon quartet . . . Track team . . . Intramural sports . . . President of Phi Delta Theta social fraternity.

Augustus Wright

Petersburg, Virginia

Candidate for B.A.

K A, B.L.A.K.I.

A well-known and well-liked member of the student body . . . Represented his fraternity well in the B.L.A.K.I. ribbon society . . . Played varsity football his Freshman year . . . Since then he has starred in intramural football and baseball . . . Crowned his stay at Randolph-Macon by being elected as Student Dean his Senior year.

Seniors

Seniors

ARTHUR HENRY TUTTLE, JR.

ASHLAND, VIRGINIA

Candidate for B.A.

Σ Φ E, Eleven Club

Always a smile . . . One of S.P.E.'s warriors in intramural football and baseball . . . Business has kept him from taking an active part in campus life . . . Has been able to find enough time to get in the social limelight . . . A friend to everyone.

LoBuono, Sturgis, Abernathy, Crutchfield

OFFICERS

ROBERT RENNOLDS CRUTCHFIELD . . . . *President*

JOHN EDWARD STURGIS . . . . . *Vice-President*

RICHARD EDMUND LOBUONO . . . . . *Secretary*

HARDAWAY S. ABERNATHY . . . . . *Treasurer*

ALBERT JOHN PALISCAK . . . . . *Historian*

•

JUNIOR CLASS

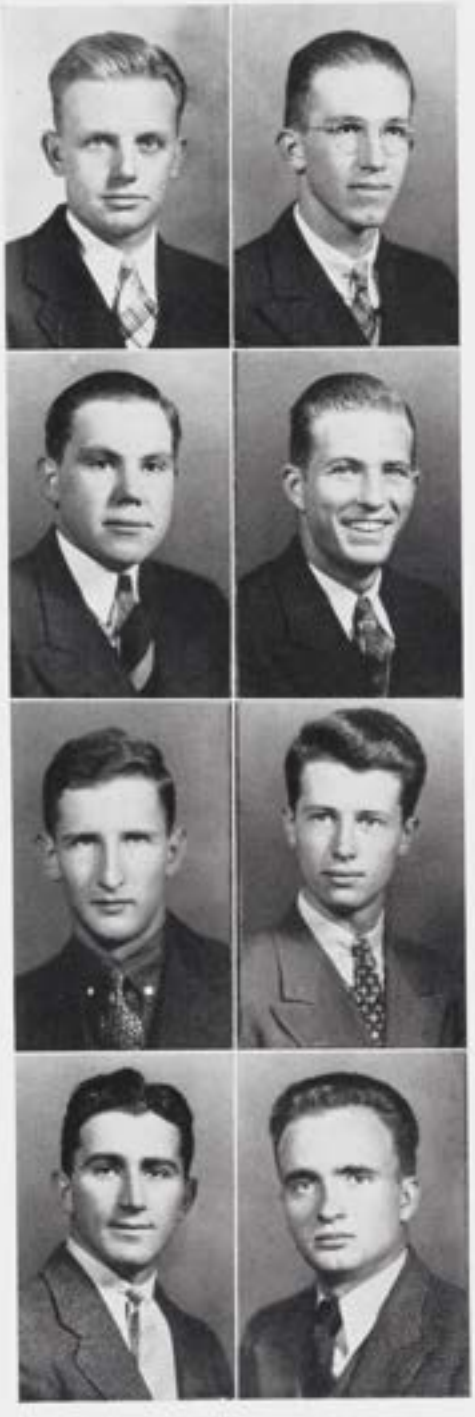

JUNIOR CLASS

Hardaway Smith Abernathy

ALBERTA, VIRGINIA

Treasurer Junior Class; Varsity Baseball, '25-'26; Y.M.C.A. Cabinet, '26-'27-'28; Washington Literary Society, '25-'26-'27-'28; Annual Staff, '27-'28; Intramural Sports, '27-'28.

James Franklin Amory

Σ Φ E, Θ Δ K

HILTON VILLAGE, VIRGINIA

Walter Hines Page Club, '27-'28; Student Dean, '27-'28; Gershwin Music Club, '27-'28; Intramural Football and Baseball, '26-'27-'28; Assistant Editor "Yellow Jacket" Weekly, '27-'28; Cotillion Club.

Harvey Wallace Ashby

Θ K N, Θ Δ K

RECTORTOWN, VIRGINIA

Student Dean, '27-'28; Clericus, '26-'27-'28, Treasurer, '28; Y. M. C. A. Cabinet, '27-'28; Washington Literary Society, '26-'27-'28; Gershwin Music Club, '28; Glee Club, '26-'27-'28; Walter Hines Page Club, '27-'28.

Haney Hardy Bell, Jr.

Φ K Σ

PETERSBURG, VIRGINIA

Franklin Literary Society, '26-'27-'28; Tennis, '26-'27-'28; Intramural Football and Basketball, '26-'27-'28.

William Franklin Boldridge

X B Φ

RIXEYVILLE, VIRGINIA

Student Instructor in Physics, '27-'28; Swimming Team, '27-'28; Dean's List; Randolph-Macon Players, '26-'27.

William Edward Byrd

K Σ

NORFOLK, VIRGINIA

Dean's List, '25-'26-'27; Cotillion Club, '26, Secretary-Treasurer, '27-'28; Franklin Literary Society; "Yellow Jacket" Weekly Staff, '26-'27; Cheer Leader, '25-'26, Head Cheer Leader, '27; Knight Hawks; Baseball, '26; Swimming Squad, '27-'28; Intramural Football, Basketball, Baseball, '25-'26-'27; Debate Squad, '27-'28; Alternate Pan-Hellenic Council.

William Edward Casey

Commons Club

NEW ROCHELLE, NEW YORK

Football, '25-'26-'27; "Yellow Jacket" Weekly, '25-'26-'27; Washington Literary Society, '25-'26-'27; Press Club, '26-'27; Cotillion Club, '26-'27; Dramatic Club, '26; Glee Club, '26-'27; Baseball, '27; Intramural Basketball; Y.M.C.A.

Edgar A. Charlton, Jr.

X B Φ, Commons Club

DILLWYN, VIRGINIA

Track, '27-'28; Physics Instructor, Washington Literary Society, '26-'27-'28.

JUNIOR CLASS

Robert Rennolds Crutchfield
Σ Φ E
DANVILLE, VIRGINIA

Vice-President Sophomore Class; President Junior Class; Football, '35-'36; Track, '36-'37; Varsity Club; Washington Literary Society; "Yellow Jacket" Weekly Staff; Cotillion Club; Student Instructor in English, '37; Dean's List, '35-'36-'37; Intramural Sports.

William Fairfax Gray Davis
Θ K N, X B Φ
HOUSTON, TEXAS

Washington Literary Society, '34-'35-'36-'37, President, '36; Debate Team, '35-'36-'37-'38; Walter Hines Page Club, '36-'37; "Yellow Jacket" Weekly Staff Photographer; "Yellow Jacket" Annual Staff; Glee Club, '35-'36.

Michael A. Dean
Commons Club
MILLVILLE, MASSACHUSETTS

Football, '35-'36-'37; Basketball, '36-'37-'38; Varsity Club, '38; Dean's List, '36-'37-'38; Intramural Basketball and Baseball, '35-'36-'37-'38.

G. Ward Disbrow
Σ Φ E
SUMMIT, NEW JERSEY

Knight Hawks; Intramural Football, Basketball, and Baseball, '35-'36-'37-'38.

Roy Virginius Dudley, Jr.
Commons Club
OCEANA, VIRGINIA

Dramatic Club; Annual Staff, '37-'38; Weekly Staff; Glee Club, '36-'37-'38; Washington Literary Society, '35-'36-'37-'38; Secretary-Treasurer Sophomore Class, '37; Track Manager, '37; Varsity Club, '37-'38; Intramural Football and Baseball, '36-'37-'38.

Vance Polhemus Dunn
Σ Φ E
FRANKLIN PARK, NEW JERSEY

Knight Hawks; Cotillion Club, '37-'38; Pan-Hellenic Council, '37-'38; Track, '36-'37-'38; Washington Literary Society '36-'37-'38; Gershwin Music Club, '37-'38; Glee Club, '36-'37-'38; Intramural Football and Baseball, '36-'37-'38.

Herman Miller Elam
MARTINSVILLE, VIRGINIA

Vice-President Freshman Class; Glee Club, '34-'35-'36-'37-'38; Manager, '36-'37; Randolph-Macon Quartet, '34-'35-'36-'37; Clericus, '34-'35-'36-'37-'38; Varsity Club; Manager Track, '36; Cross Country, '35; Intramural Football, Baseball, '34-'37-'38; President, Washington Literary Society, '38.

Thomas Vernon Forehand
Φ Δ Θ, O Δ K
SOUTH NORFOLK, VIRGINIA

Track, '36-'37-'38; Varsity Club, '37-'38, President, '38; Y.M.C.A. Cabinet, '37-'38; Cotillion Club, '37-'38; "Yellow Jacket" Weekly Staff, '37-'38; Secretary-Treasurer of Student Body, '37; Intramural Football, Basketball, and Baseball.

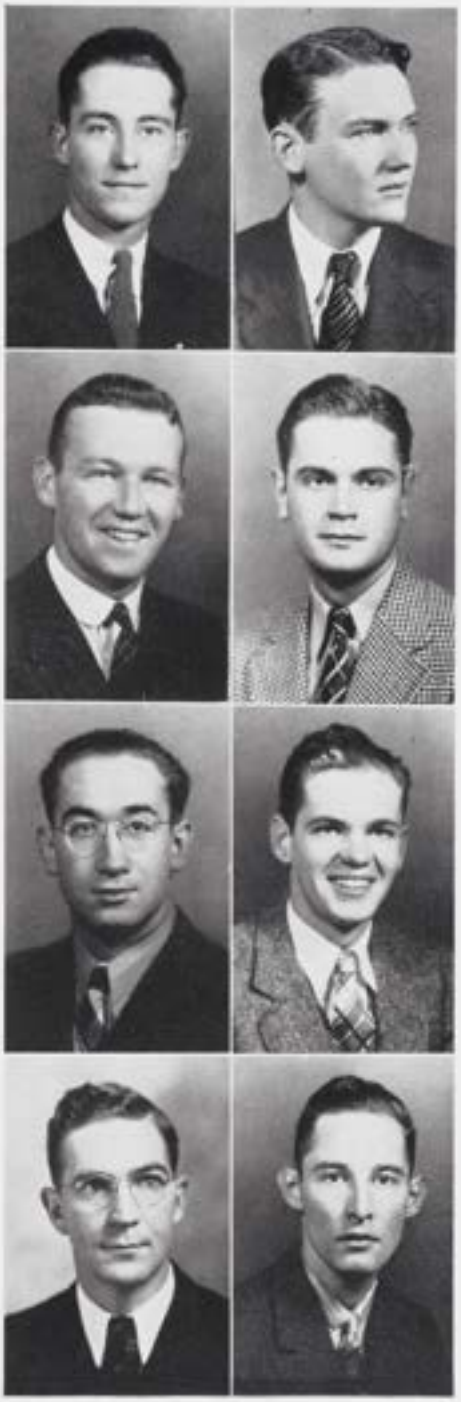

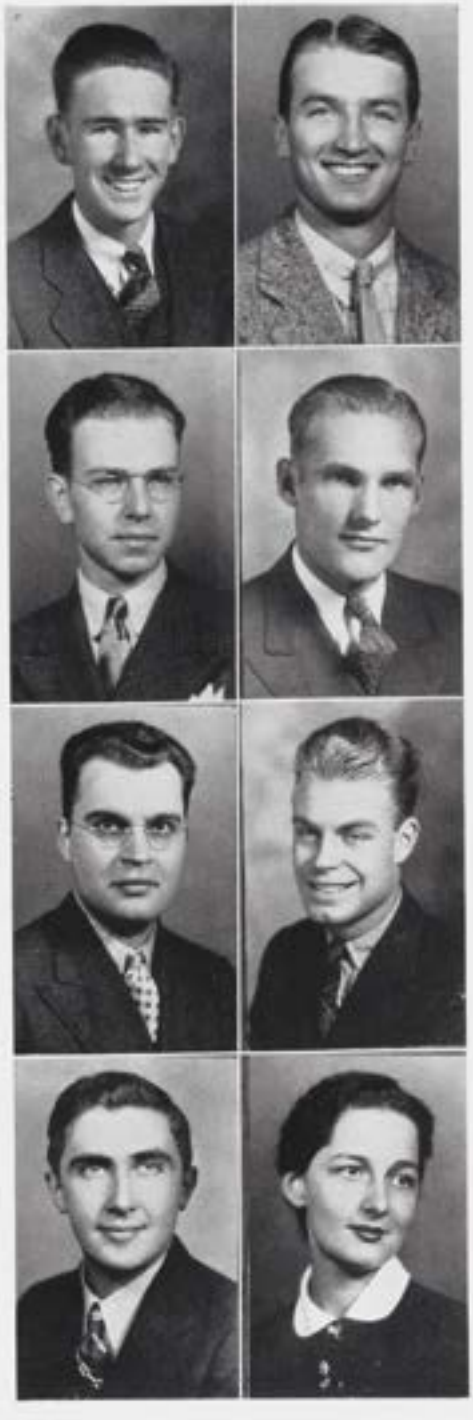

JUNIOR CLASS

GEORGE SIFE FORREST, JR.
Φ K N
MESSICK, VIRGINIA

Track Team, '35-'36; Intramural Football, Basketball, Baseball, '35-'36-'37-'38.

ALBERT E. GAJEWSKI
Commons Club
PASSAIC, NEW JERSEY

Football '35-'36-'37; Track '36-'37-'38; Swimming, '38; Walter Hines Page Club, '36-'37-'38; Y.M.C.A. Cabinet, '37-'38; Varsity Club, '36-'37-'38.

ROBERT JOHN GILCHRIST
Commons Club
ASHLAND, VIRGINIA

"Yellow Jacket" Weekly Staff, '36-'37-'38; Sports Editor, '36-'37; Assistant Editor, '38; "Yellow Jacket" Annual Staff, '36-'37, Sports Editor, '36-'37; Press Club, '36-'37-'38; Washington Literary Society, '36-'37-'38, Critic, '38, Secretary, '36-'37; Intra-Hall Debate Coach, '37-'38; Debate Team, '36-'37-'38; Debate Council, '36-'37-'38, Secretary, '37-'38; Clericus, '38; Cotillion Club, '36-'37-'38; R.-M. Players, '36-'37; Track, '36-'37; Cross Country, '36-'37; Intramural Sports, '37-'38; Glee Club, '36; Dean's List, '36-'37.

JOHN CORNELIUS GRIEK
Commons Club
WEST SAYVILLE, NEW YORK

Football, '35-'36-'37; Track, '36-'37-'38, Captain, '37; Cotillion Club, '37-'38; Varsity Club, '37-'38; Intramural Basketball, '36-'37-'38.

ROBERT FRANCIS GROBOSKY
SYRACUSE, NEW YORK

Glee Club, '35-'36; Y.M.C.A., '35-'36-'37-'38; Library Assistant, '35-'36-'37-'38.

WOODHULL RAYNOR HUBBARD
Commons Club
SAYVILLE, NEW YORK

Varsity Football; "B" Squad Football; Intramural Football, '35-'36-'37; Varsity Tennis, '36-'37-'38; Varsity Track, '36-'37-'38; Cotillion Club; Varsity Basketball.

EDWARD BARHAM HUNNICUTT
Φ Δ Θ
SURRY, VIRGINIA

Washington Literary Society, '35-'36-'37-'38, Secretary, '35, Vice-President, '36, President, '37; Manager Cross Country, '36; Walter Hines Page Club Reporter; Press Club; Cotillion Club; "Yellow Jacket" Weekly Staff '38; Assistant Editor, '37-'38; Intramural Football, Basketball, Baseball, Y.M.C.A. Cabinet.

BETTY PAGE HUNTER
TIMPSON, TEXAS

JUNIOR CLASS

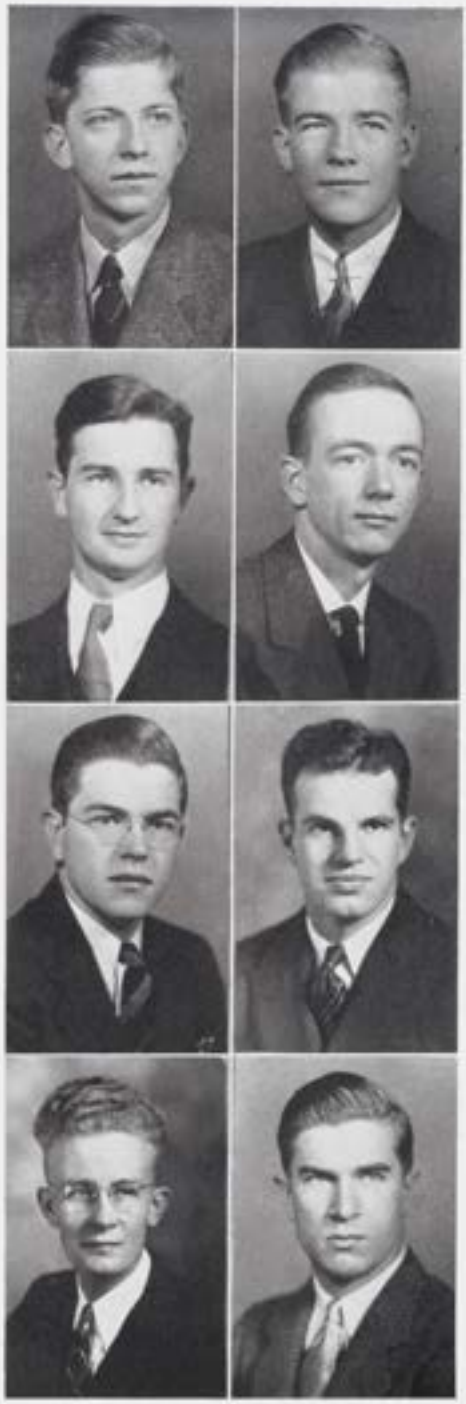

Callom Hunter Jones

K A

ASHLAND, VIRGINIA

"Yellow Jacket" Annual Staff, '37-'38; Intramural Basketball, Football, Baseball, '35-'36-'37-'38.

Ligon Lee Jones

Φ K Σ, X B Φ, Ω Δ K, Φ B K

HOPEWELL, VIRGINIA

Knight Hawks; Pan-Hellenic Council; Vice-President Franklin Literary Society; Business Staff "Yellow Jacket" Annual, '37-'38; Junior Member American Chemical Society; Proficiency Medal, '36; Laboratory Instructor in Chemistry.

Thomas W. Newsom

LAWRENCEVILLE, VIRGINIA

Y.M.C.A., '36-'37-'38; Varsity Baseball, '36-'37-'38; "B" Football, '36; Intramural Baseball, Basketball, Football, '36-'37-'38.

Fred W. Palmore

K Σ, B.L.A.K.I.

ASHLAND, VIRGINIA

Cotillion Club, '37-'38; Intramural Football, Basketball, Baseball.

Tunstall C. Powers

Commons Club, X B Φ

WINCHESTER, VIRGINIA

Glee Club, '36-'37-'38; Cheerleader, '35-'36-'37; Gershwin Music Club, '38; "Yellow Jacket" Annual Staff, '37-'38; Dean's List, '36-'37; Student Instructor in Biology, '36-'37-'38; Intramural Football and Baseball.

Richard Edmund LoBuono

Commons Club

BUTLER, PENNSYLVANIA

Football, '35-'36-'37; Basketball, '36-'37-'38; Track, '36-'37-'38; Varsity Club, '35-'36-'37-'38; Walter Hines Page Club, '36-'37; Treasurer Walter Hines Page Club, '36-'37; Junior Class Secretary, '38; Cotillion Club, '37; Y.M.C.A. Cabinet Vice-President, '37.

James Calvin Richardson

FOX HILL, VIRGINIA

Track, '35-'36-'37-'38, Captain, '38; Cross Country, '34-'35-'36-'37, Captain, '37; Varsity Club, '36-'37-'38; Clerisus, '35-'36-'37-'38; Washington Literary Society, '34-'35.

John W. Richardson

X B Φ

TOANO, VIRGINIA

Swimming Team, '36-'37-'38; Intramural Football, Basketball, and Baseball, '36-'37-'38.

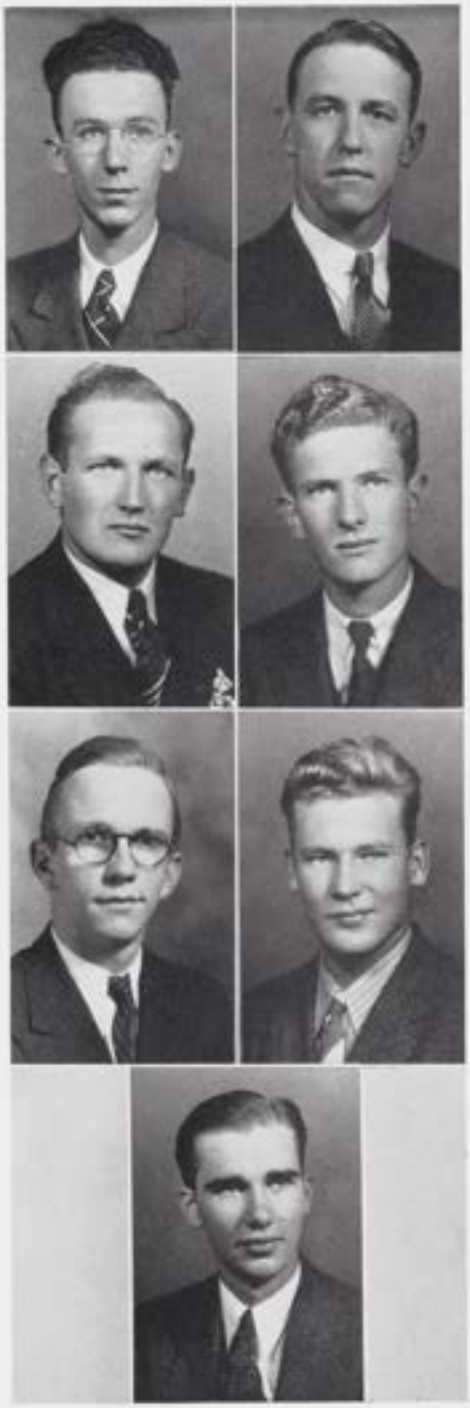

JUNIOR CLASS

Douglas H. Slicer

Θ K N, Σ Π Φ

WASHINGTON, D. C.

Glee Club; Randolph-Macon Press Club; "Yellow Jacket" Annual Staff, '37-'38; "Yellow Jacket" Weekly Staff, '37-'38; Knight Hawks; Pan-Hellenic Council.

William Crenshaw Smith

K Σ

CREEDS, VIRGINIA

Varsity Baseball, '36-'37-'38; Intramural Football and Basketball, '35-'36-'37-'38; Dean's List, '36-'38.

Robert Stoy

Commons Club

PASSAIC, NEW JERSEY

Varsity Football, '35-'36-'38; Varsity Club, '36-'37-'38.

George Arthur Turner

ALBERTA, VIRGINIA

Clericus, '37-'38; Intramural Football, Basketball, and Baseball, '37-'38.

John Roby Wilson, Jr.

BALTIMORE, MARYLAND

Dean's List, '35-'36; Walter Hines Page Club, '37-'38; Varsity Track, '36; Debate Team, '35-'36; Student Instructor in History; Clericus, '35-'36-'37-'38; Intramural Football, Basketball, and Baseball, '36-'37-'38.

Carroll Winborne Woodroof

Θ K N

LAWRENCEVILLE, VIRGINIA

Glee Club, '35-'36-'37-'38; Y.M.C.A.; Intramural Football, Basketball, and Baseball, '35-'36-'37-'38.

William Archer Wright, Jr.

Θ K N

NORFOLK, VIRGINIA

Washington Literary Society, '35-'36-'37-'38, President, '38; Glee Club, '35-'36-'37-'38; Y.M.C.A. Cabinet, '36-'37-'38; Editor Y.M.C.A. Handbook, '37; Walter Hines Page Club, '38; Press Club, '37-'38; Assistant Editor "Yellow Jacket" Annual, '37-'38; Dean's List, '36-'37; Intramural Football and Baseball.

JUNIOR CLASS

(NO PICTURE AVAILABLE)

William Ryland Bailey

X B Φ

QUINTON, VIRGINIA

Secretary Freshman Class, '24; Cross-Country, '25-'26; Track, '26; Dean's List, '26-'27-'28; Chi Beta Phi, '27-'28; Cotillion Club, '27-'28; Commons Club, '28.

Harry W. Ebert, Jr.

K A, Eleven

WINCHESTER, VIRGINIA

Eleven Club; Dean's List, '26-'27; Intramural Football, Basketball, and Baseball, '26-'27-'28.

William Joseph Frohbose

X B Φ

BOUND BROOK, NEW JERSEY

Cotillion Club, '27-'28; Walter Hines Page Club, '27-'28; Varsity Club, '27-'28; Chi Beta Phi, '28; Varsity Football, '26-'27-'28; Dean's List, '26-'27-'28; Assistant Editor of "Yellow Jacket Weekly" (resigned).

Joseph Moore Jones, Jr.

K A

ASHLAND, VIRGINIA

Varsity Basketball, '24-'25-'26; Varsity Baseball, '25-'26; Intramural Football, Basketball, and Baseball, '26-'27-'28; Varsity Club, '27-'28.

Clyde Alan Kirby

ATLEE, VIRGINIA

Varsity Track, '26-'27; Intramural Track, '27; Varsity Club, '27-'28; Clericus, '27-'28.

John Thomas Moore

ASHLAND, VIRGINIA

Alex Frank Waleski, Jr.

Commons Club

PITTSBURGH, PENNSYLVANIA

Varsity Football, '25-'26-'27; Varsity Basketball, '26-'27-'28; Baseball, '26-'27-'28; Varsity Club, '26-'27-'28; Commons Club, '27-'28; Captain 1928 Football Team.

Joseph Franklin White

Commons Club

BEAVERLETTE, VIRGINIA

Varsity Basketball, '27-'28; Varsity Baseball, 27-'28; Varsity Club, '27-'28; Commons Club, '27-'28.

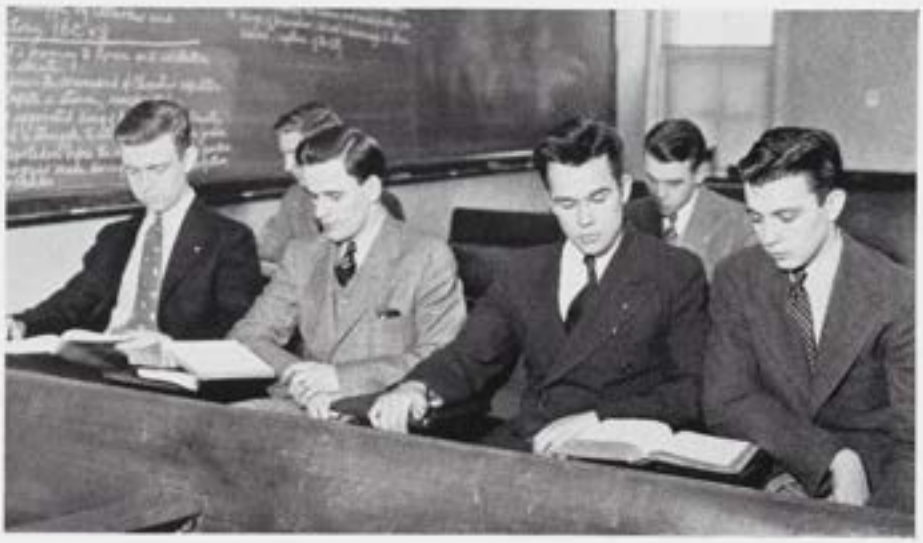

Adams, Shrader, Kendrick, Keys

OFFICERS

BILLY MANKIN KEYS . . . . . *President*

JAMES CAUSEY KENDRICK . . . . . *Vice-President*

CHARLES WILLIAM SHRADER . . . . . *Sec.-Treas.*

NORMAN O. W. ADAMS, JR. . . . . *Historian*

•

SOPHOMORE CLASS

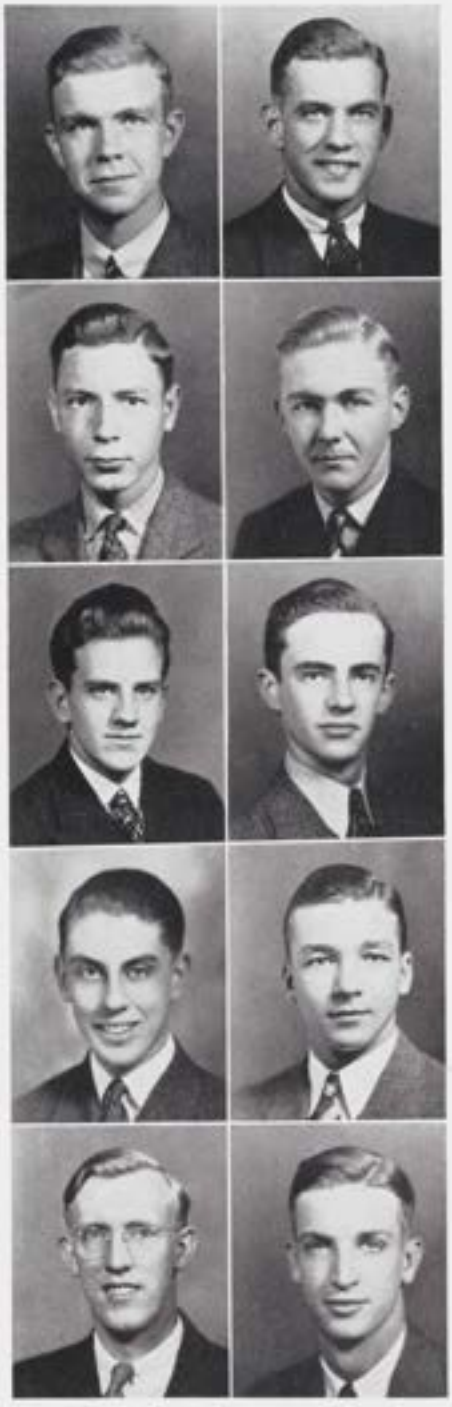

SOPHOMORE CLASS

•

NORMAN O. W. ADAMS
Θ K N
PORTSMOUTH, VIRGINIA

AMOS PURNELL BAILEY
SANFORD, VIRGINIA

DAVID LEONARD BALTHIS
Φ Δ Θ, Knight Hawks
STRASBURG, VIRGINIA

ROBERT LEE BENNETT
Commons Club
ASHLAND, VIRGINIA

EDWARD ROBERT BOOTEY
Φ Δ Θ, Eleven
LAKEWOOD, NEW YORK

CHARLES ALVIN BOOTH
Σ Φ E
BROOKLYN, NEW YORK

JOHN STUBBS BRUSHWOOD
Σ Φ E
GLENNS, VIRGINIA

RICHARD HUNTER CROSS, JR.
Commons Club
CONCORD DEPOT, VIRGINIA

RAYMOND MARVIN CROWE
FROSTBURG, MARYLAND

JOHN WILSON DAVIS
K A, B.L.A.K.I.
WARRENTON, VIRGINIA

SOPHOMORE CLASS

•

GEORGE PENN DILLARD
DRAPER, NORTH CAROLINA

WILLIAM ALPHEUS EDWARDS
Θ K N
COURTLAND, VIRGINIA

CHARLES CRITTENDEN ELLETT
BEAVERDAM, VIRGINIA

ALLAN PAUL EVANS
ARNOLD, MARYLAND

CLEVELAND H. FISHER
Σ Φ E
MANASSAS, VIRGINIA

THOMAS ASBURY GILLETTE, JR.
Commons Club
FRANKLIN, VIRGINIA

RICHARD SAMUEL GILLIS, JR.
Φ K Σ
LAWRENCEVILLE, VIRGINIA

WILLIAM ELLETTE GILMAN
ASHLAND, VIRGINIA

ROBERT RYLAND GWATHEMY
K A
HANOVER, VIRGINIA

LEONARD CHARLES HANK
PORTSMOUTH, VIRGINIA

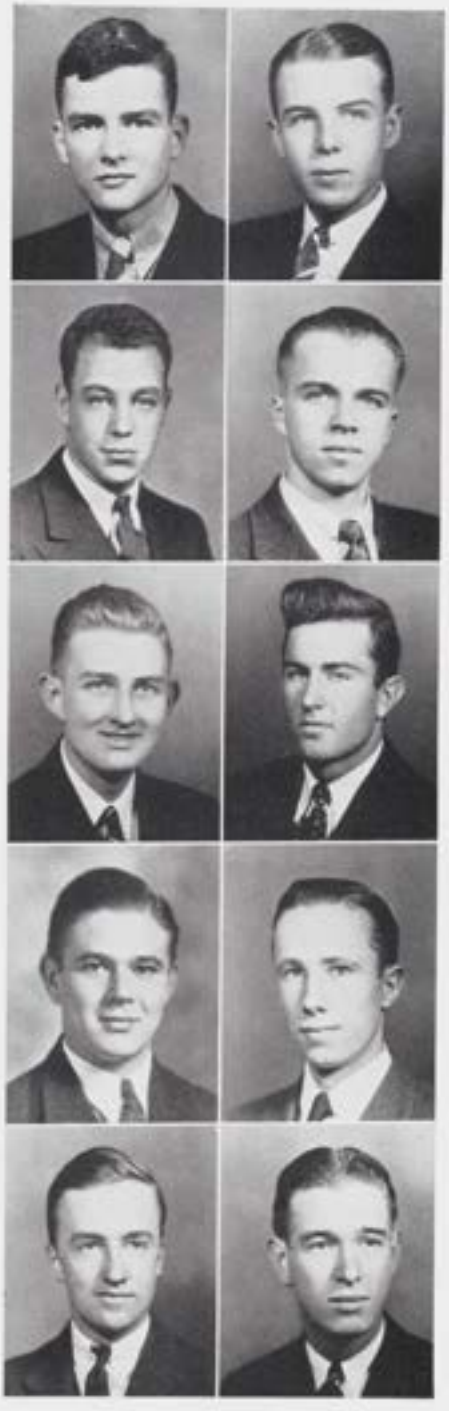

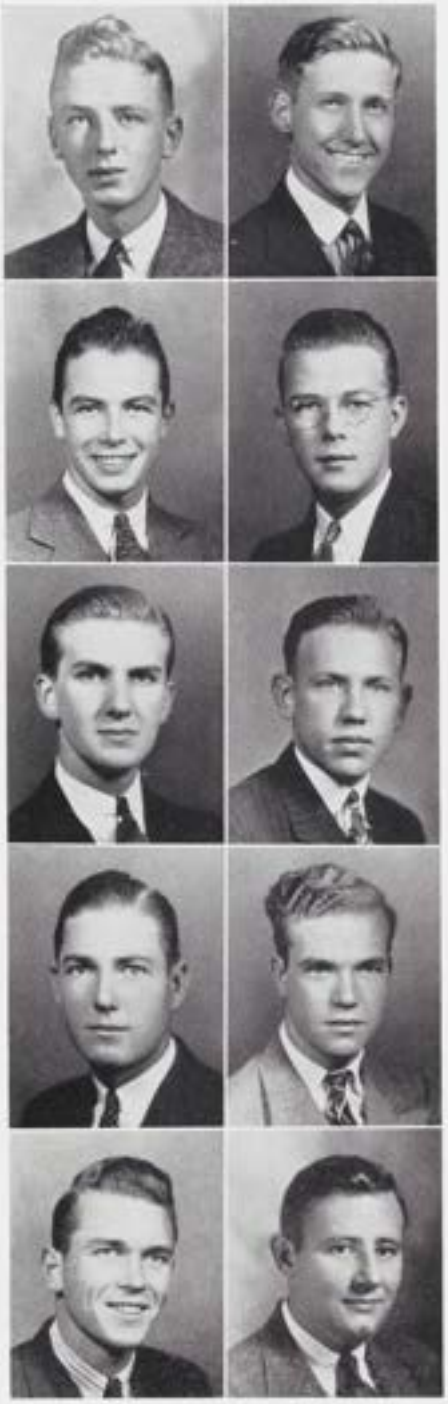

SOPHOMORE CLASS

•

GARNETT RIDOUT JOHNSON
K A
PETERSBURG, VIRGINIA

ROBERT HARRIS KESLER
Θ K N
ROANOKE, VIRGINIA

BILLY MANKIN KEYS
HERNDON, VIRGINIA

MELVIN BERNARD LAMBERTH, JR.
Commons Club
WOODS CROSS ROADS, VIRGINIA

WILLIAM HOWARD LANCASTER
K A
ALEXANDRIA, VIRGINIA

PARIS IRBY LEADBETTER
HOPEWELL, VIRGINIA

LAWRENCE GLADDING LEWIS
K Σ, B.L.A.K.I.
ASHLAND, VIRGINIA

JOSEPH HENRY LIGON, JR.
Φ K Σ, B.L.A.K.I.
RALEIGH, NORTH CAROLINA

CHARLES RICHARD MALLORY
Commons Club
ASHLAND, VIRGINIA

GEORGE LAWRENCE MCCORMICK
BEAVER FALLS, PENNSYLVANIA

SOPHOMORE CLASS

•

CHARLES LYLE MCFALL
Φ Δ Θ
FRONT ROYAL, VIRGINIA

JAMES HOMER MCGHEE
Commons Club
CREWE, VIRGINIA

JAMES WILLIAM MERCHANT
KEARNEYVILLE, VIRGINIA

LOUIS FAIRFAX OWENS
K Σ
KINSALE, VIRGINIA

MARSHALL PETERSON, JR.
Φ K Σ, B.I.A.K.I.
LAWRENCEVILLE, VIRGINIA

ROBERT LINWOOD POWELL
K A
RICHMOND, VIRGINIA

JOHN ROGER PUGH
Π K A, B.I.A.K.I.
CHARLOTTESVILLE, VIRGINIA

GEORGE PAUL REEVES
Φ Δ Θ
ROANOKE, VIRGINIA

FRANK HOWARD ROBERTS
Θ K N
HAMPTON, VIRGINIA

WILLIAM HENRY SANDERS
Φ Δ Θ, Knight Hawks
PRINCETON, WEST VIRGINIA

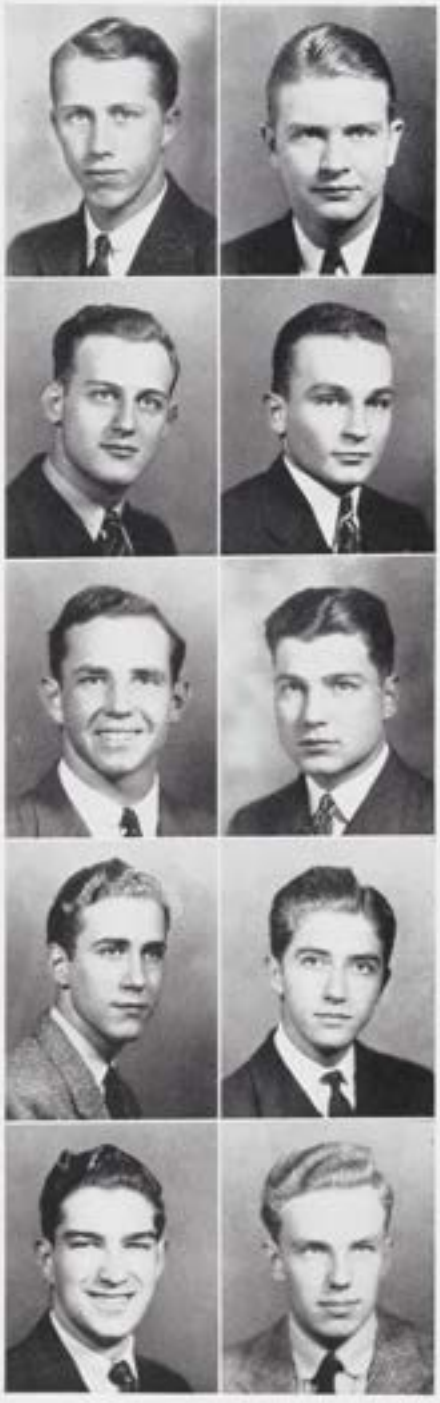

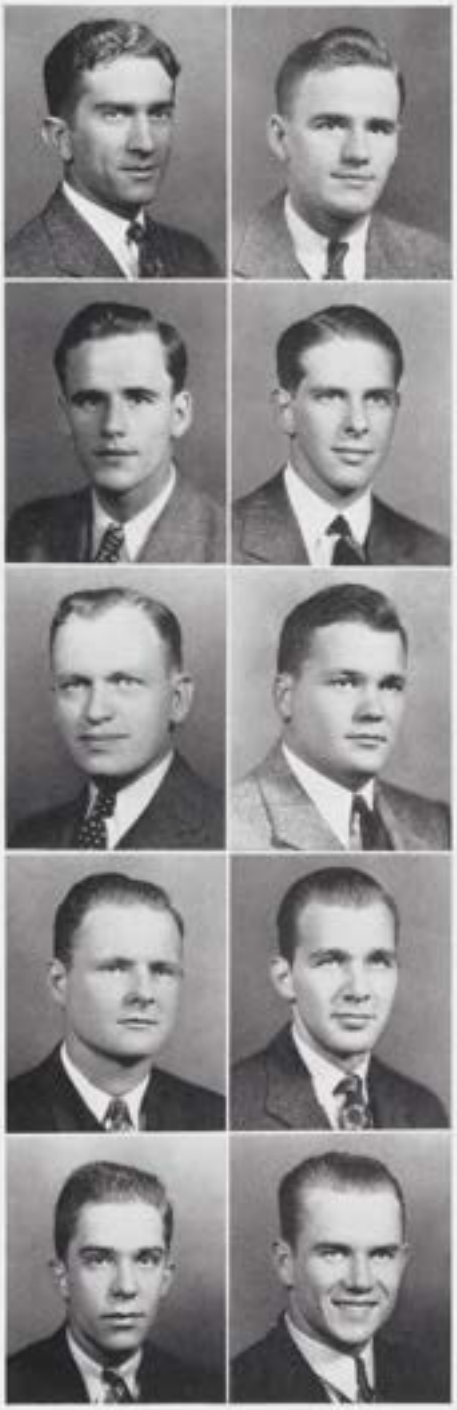

SOPHOMORE CLASS

•

PHILLIP JOHN SANTORA
Commons Club
NEW ROCHELLE, NEW YORK

CHARLES WILLIAM SHRADER
MARTINSBURG, WEST VIRGINIA

EDWARD FRANKLYN SHRADER
MARTINSBURG, WEST VIRGINIA

JOHN DOUGLAS STERRETT
MONTEREY, VIRGINIA

JOHN SIMS STITH
Θ K Ξ
ASHLAND, VIRGINIA

JOHN EDWARD STURGIS
K A
NASSAWADOX, VIRGINIA

WILLIAM LYONS STURTEVANT
PORTSMOUTH, VIRGINIA

MARK FILLMORE TROXELL
Commons Club
RICHMOND, VIRGINIA

FORREST B. WALL
K A, B.L.A.K.I.
SOUTH HILL, VIRGINIA

EVERETT A. WELCH
Commons Club
LONG ISLAND, NEW YORK

SOPHOMORE CLASS

•

JOHN A. WHITESEL
WASHINGTON, D. C.

FRANK MCKEY WINSTON
K Σ
HANOVER, VIRGINIA

ROBERT TUNSTALL WINSTON
K Σ
HANOVER, VIRGINIA

JOHN J. HAWES
WINCHESTER, VIRGINIA

GEORGE GRANVILLE TANKARD, JR.
Σ Φ E, Knight Hawks
MACHIPONGO, VIRGINIA

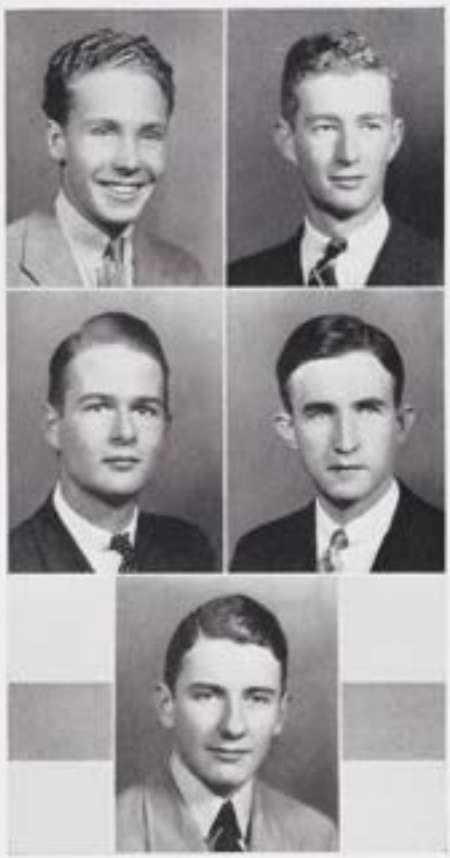

SOPHOMORE CLASS

•

Louis Franklin Blanton, Jr.
ASHLAND, VIRGINIA

John Kemper Bradford
RICHMOND, VIRGINIA

Ralph Lindsey Brown
ELMONT, VIRGINIA

Robert Hardin Burgess
PETERSBURG, VIRGINIA

Frank Michael Cale
Commons Club
EAST ROCKAWAY, NEW YORK

Claude Wilson Callahan
Σ Φ E, Knight Hawks
LACROSSE, VIRGINIA

Francis Marvin Compton
K A
WHITE SULPHUR SPRINGS, WEST VIRGINIA

Willard Stanley Emory
WAVERLEY, VIRGINIA

Andrew Francis Freedman
Φ K Σ
LYNBROOK, NEW YORK

Melvin Burgess Gaskins
RICHMOND, VIRGINIA

Frederick Aydelotte Howard
ISLAND PARK, NEW YORK

John Furman Powell
SUFFOLK, VIRGINIA

Henry A. Robertson
Θ K N
PORTSMOUTH, VIRGINIA

Jane Shackleford
STATESVILLE, NORTH CAROLINA

Laurence Mitchell Smith
RICHMOND, VIRGINIA

Harrell, Irby, White, Edwards

OFFICERS

GORDON FLETCHER HARRELL . . . . . *President*

RICHARD MUNROE IRBY, JR. . . . . *Vice-President*

FORREST P. WHITE . . . . . *Sec.-Treas.*

JAMES TRAVERS EDWARDS . . . . . *Historian*

•

FRESHMAN CLASS

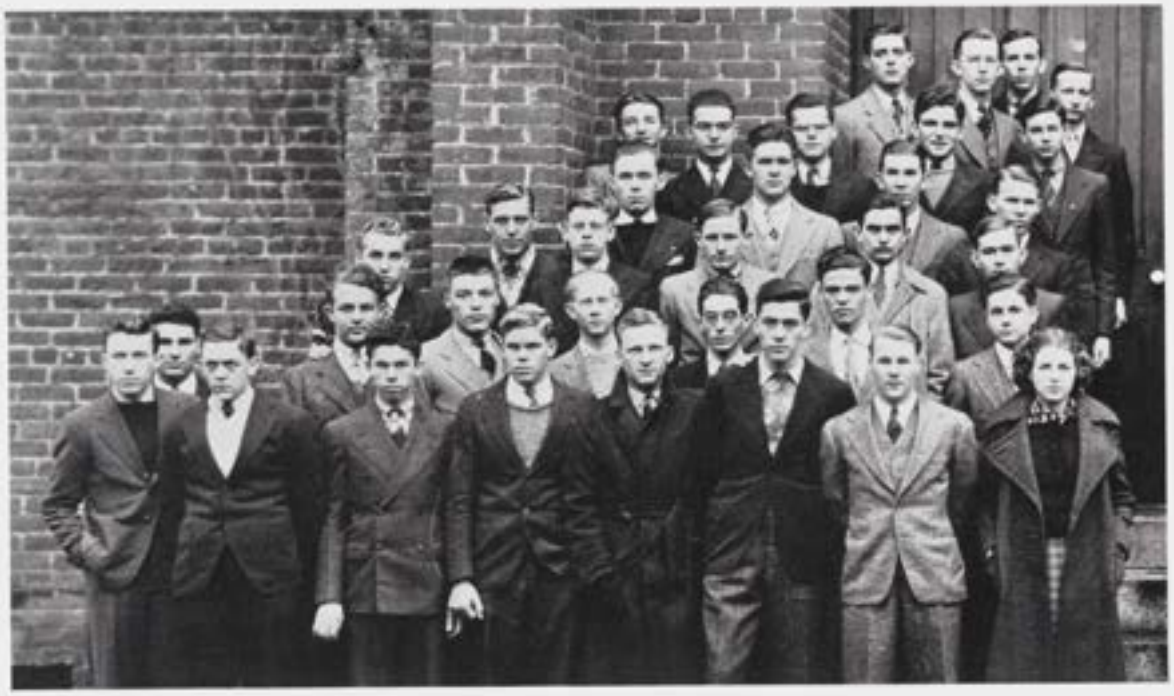

FRESHMAN CLASS

ANDERSON, ARTHUR ROBERT, JR. . . . Warrenton, Va.
ANDREWS, ARCHIE DAVIS, MISS . . . . Hanover, Va.
ANDREWS, HARRIS JOHNSON, JR. . Union Level, Va.
BAGBY, RICHARD ALBERT . . . . . Richmond, Va.
BEASLEY, BYRON EVERETT . . . . Brooklyn, N. Y.
BLANTON, ROBERT SHAYLOR . . . Bound Brook, N. J.
BRIGGS, WILLIAM HOWELL . . . . . Sebrell, Va.
BRONSTEIN, BENJAMIN MONROE . . . Richmond, Va.
BROWN, LEE ROY . . . . . Guinea Mills, Va.
BROWNSON, HARVEY ARNOLD . . . . Chicago, Ill.
BRYANT, RAYMOND LEWIS . . . . . Emporia, Va.
CASSEDY, JAMES LAWRENCE . . . . Alexandria, Va.
CLARKE, OSCAR WITHERS . . . . Petersburg, Va.
COCKRELL, JOHN SAMUEL . . . . . Baltimore, Md.
COMPTON, LLOYD GRAYSON . Wht. Slphr. Spgs., W. Va.
COOKE, CHARLES PORTER, JR. . . . . Richmond, Va.
CORMAN, NATHAN HERALD . . . . Woodstock, Va.
COX, QUINTON SAUNDERS . . . . . Bumpass, Va.
CROSHAW, JAMES SPENCER . . . . Stony Creek, Va.
DODD, PAUL MARVIN . . . . . Arlington, Va.
DUDLEY, WINFRED UNWIN . . . . Oceana, Va.
DUNTON, JAMES EDMOND, JR. . . Nassawadox, Va.
EAGLE, MORRIS STOCKELL . . . . . Richmond, Va.
EDWARDS, JAMES TRAVERS . . . . . Smithfield, Va.
FANELLI, JOSEPH GEORGE . . New Rochelle, N. Y.
FLETCHER, GEORGE HUNTER . . . . Yorktown, Va.
FLETCHER, THADDEUS NORRIS, JR. . . Warrenton, Va.
FLIPPO, ARTHUR POUND . . . . . Doswell, Va.
FRIDLEY, ROBERT DANIEL . . . . . Catawba, Va.
FRITTER, ALBERT NELSON . . . Garrisonville, Va.
GRAVELY, REGINALD WHITTEN . . Martinsville, Va.
HANNAH, WILLIAM NATHANIEL . . . Palmyra, Va.
HARRELL, GORDON FLETCHER . . . . Norfolk, Va.
HARRISON, WELLFORD THOMAS . . . Richmond, Va.
HARTLEY, ROBERT WILLIAM . . . Clifton Forge, Va.
HECTOR, WILLIAM DICKENS . . . . Chicago, Ill.
HICKAM, W. M. . . . . Hamilton, Va.
HOFFMAN, LIONEL BARRY . . Lawrence, L. I., N. Y.
HOPKINS, OLIVER GORDON . . . Colonial Beach, Va.
HUCKSTEP, JULIAN BRINDLETON . . . Ellerson, Va.
IDEN THOMAS CARROLL . . . . . Berryville, Va.
IRBY, RICHARD MUNROE, JR. . . . . Lexington, Va.
JAMES, EDWARD MILTON . . . . . Crewe, Va.
JETER, SYDNEY RYLAND . . . . . Ashland, Va.
JETT, STARKE, IV . . . . . Martinsville, Va.
JONES, GEORGE WESLEY . . . . . Norfolk, Va.
JOYNER, WILLIAM HOLLOWAY . . . . Ashland, Va.
KAPLAN, NATHANIEL . . . . . Camden, N. J.
KESLER, ERNEST PICKETT, JR. . . . . Roanoke, Va.
LEGGETT, THOMAS WILLIAM . . . . Baltimore, Md.
LIEBLICH, ROBERT SPENCER . . . . . Kingston, Pa.
LINDSEY, JOHN EDMUND . . . . South Norfolk, Va.
LIVINGSTON, WILLIAM HOWARD . . . Salisbury, Md.
LODGE, SHENTON BORDEN . . . . . Onancock, Va.
LOVE, JAMES WOOLF . . . . . Purcellville, Va.
LOVING, DONALD LEE . . . . . Louisa, Va.
LUCE, HOWARD . . . . . West Sayville, N. Y.

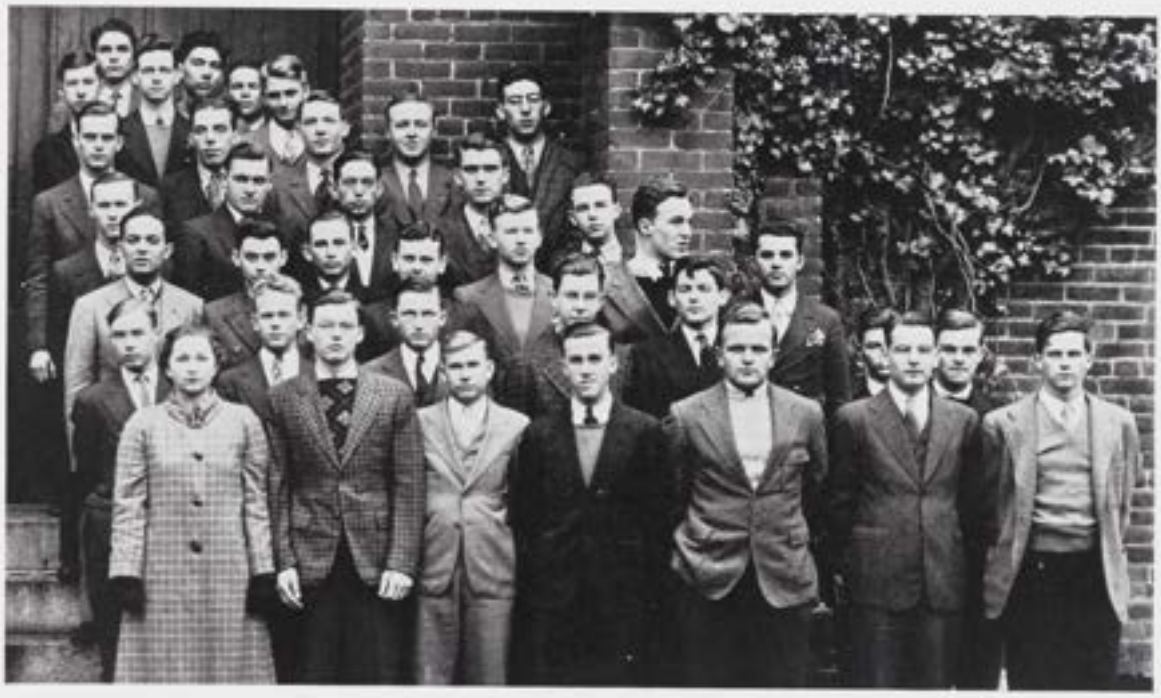

FRESHMAN CLASS

Lynch, George Green, Jr.	Wilmington, N. C.
Martin, Thomas Dillon	Ashland, Va.
Massie, Hansford Rutherford	Falling Springs, Va.
Mathews, Charles Ephraim	Richmond, Va.
McCormick, James Harvey	Front Royal, Va.
Miller, Clarence Roby	Norfolk, Va.
Miller, Robert David	W. Hempstead, N. Y.
Miller, William Francis	Colonial Beach, Va.
Moger, Elwood Francis	Hampton, Va.
Moore, Charles Coleman	Blackridge, Va.
Mountcastle, James Christian	Providence Frg, Va.
Nelson, George Douglas	Washington, D. C.
Norfleet, Jack Sumner	Franklin, Va.
Owen, John Saxton	Nottoway, Va.
Paliscak, Albert John	Pittsburgh, Pa.
Pannill, Harvey Burnell	Waynesboro, Va.
Pedigo, Henry	Covington, Va.
Phelps, Moulton Davis	Bedford, Va.
Pisani, Joseph Peter	Sayville, N. Y.
Plunkett, Edward Adolphus	Lynchburg, Va.
Powell, James Richard	Charlie Hope, Va.
Price, Jacob Francis	Chester, Pa.
Prince, David Milton	Stony Creek, Va.
Prout, Charles Edwin	Friendship, Md.
Pusey, Earl Palmer	Heathsville, Va.
Ray, Charles Wesley	Staunton, Va.
Reid, William Coleman	Beaverdam, Va.
Reid, Robert Brook	Chicago, Ill.
Richardson, Carter Hayes	Richmond, Va.
Richardson, Elva Curl, Mrs.	Hampton, Va.
Riggins, George Smith	Churchland, Va.
Riggs, Joseph Russell	Quinton, Va.
Rollins, Clara Virginia, Miss	Elmont, Va.
Rouse, Harry Omohone, Jr.	Hopewell, Va.
Ruxton, Donald McLean	Hopewell, Va.
Sawyer, George Martin, Jr.	Richmond, Va.
Schoeck, Robert Jay	Williamsville, N. Y.
Scott, Tucker Murray, Jr.	Eastville, Va.
Sencindiver, David Hott	Winchester, Va.
Smithey, Hamilton	Charlottesville, Va.
Stephens, Hugh Franklin	Staunton, Va.
Stoneburner, Ralph Wierman, Jr.	Edinburg, Va.
Swomley, Mahlon Hood	Baltimore, Md.
Taylor, Martin Watson	Cape Charles, Va.
Taylor, Richard Cardwell	Hanover, Va.
Teter, John	Ridgeley, W. Va.
Thompson, Hunter Jefferson	Glen Allen, Va.
Tolley, Thomas Leonard	Crewe, Va.
Traynham, David James	Hampton, Va.
Tucker, Eugene Graham	Crewe, Va.
Varhula, Joseph Andrew	Linhart, Pa.
Wamsley, Lomax, Jr.	Herndon, Va.
White, Albert Bernard	Leesburg, Va.
White, Forrest Prettyman	Norfolk, Va.
Winston, William Overton	Norfolk, Va.
Zehmer, Charles Granderson, Jr.	McKenney, Va.

Organizations

Wright, A., Lewis, Parker, Ashby, Bair, Gillette, Boone, Amory

STUDENT GOVERNMENT

OFFICERS

JAMES K. BAIR . . . . . *President*
THOMAS A. GILLETTE . . . . . *Vice-President*
LAWRENCE G. LEWIS . . . . . *Secretary*

STUDENT DEANS

HARVEY W. ASHBY
JAMES F. AMORY
AUGUSTUS WRIGHT, III
ROBERT P. PARKER
RUSSELL C. BOONE

Living in harmony under the Honor system, each Randolph-Macon College student's integrity is held in utmost confidence. The administration and success of this system lies wholly and completely in the hands of the members of the student body, individually and as a unit.

The governing body is composed of eight men, including an executive committee of three and a judiciary council of five, elected by the students to uphold a constitution written and ratified by the students themselves.

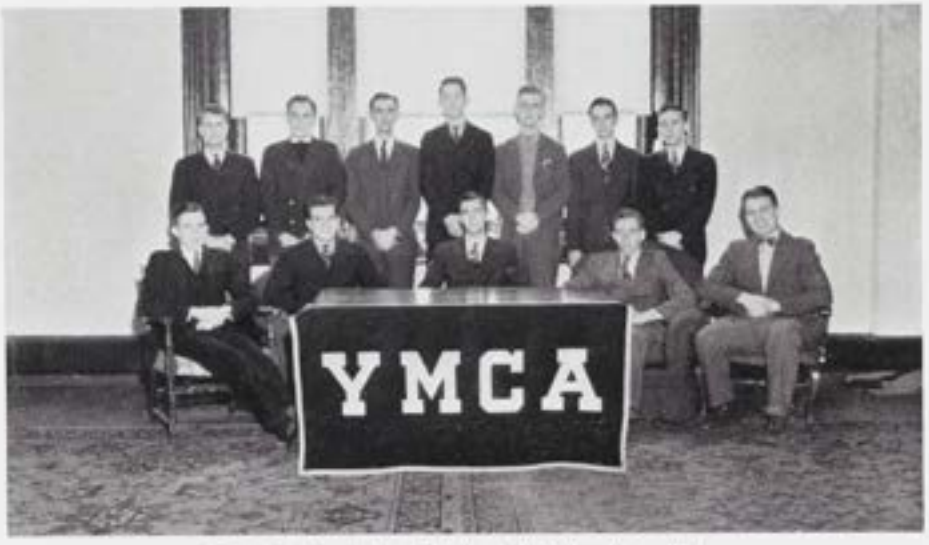

Daniel, Ashby, Wright, W., Forehand, Adams, Keys, Parker
Hawes, LoBuono, Eaton, Brillhart, Gajewski

Y. M. C. A.

Officers

Harry B. Eaton . . . . . *President*
R. Edmund LoBuono . . . . . *Vice-President*
John J. Hawes . . . . . *Secretary*
William O. Brillhart . . . . . *Treasurer*
Prof. G. S. Tarry . . . . . *Faculty Adviser*

Cabinet Members

Norman O. W. Adams
Harvey W. Ashby
Vincent E. Daniel
Billy M. Keys
H. S. Abernathy
T. Vernon Forehand
Albert Gajewski
Robert P. Parker
Wm. Archer Wright, Jr.

SOCIAL ACTIVITIES COMMITTEE

The Social Activities Committee, advisory committee for the planning of all college dances and social functions at Randolph-Macon, is composed of four members of the faculty together with the president of the Student Body, president of the Cotillion Club, and president of the Pan-Hellenic Council. Acting in the capacity of a supervisory board, they regulate and determine the dates for the different functions and in various other ways aid in the promotion of the highest types of social activities.

PERSONNEL

DR. ROBERT EPES JONES, *Chairman*

DR. W. E. BULLINGTON
DR. STANFORD WEBB
MR. FRANK SUMMERS
W. W. RAY
JAMES K. BAIR
VANCE DUNN

Ray, Dunn, Dr. Jones, Bair, Dr. Webb, Dr. Bullington

CLERICUS

(Ministerial)

Officers

Robert P. Parker
President

Harvey W. Ashby
Vice-President

E. F. Shrader
Secretary-Treasurer

Personnel

Amos P. Bailey
Lee Roy Brown
Raymond M. Crowe
George P. Dillard
Harry B. Eaton
William A. Edwards
Herman Elam
John H. Franz
Robert D. Fridley
Albert N. Fritter
Robert J. Gilchrist
John J. Hawse
George W. Jones
Robert H. Kesler
John L. Kibler, Jr.
Clyde A. Kirby
James W. Merchant
John S. Owen
H. Burnell Panill
Edward A. Plunkett
George P. Reeves
James C. Richardson
Joseph R. Riggs
John Stith
William L. Sturtevant
Mahlon Swomley
John Teter
George A. Turner
Joseph F. White
John Whitesel
William D. Williams
John R. Wilson
Oscar B. Wooldridge, Jr.
Charles W. Ziegenhain

WALTER HINES PAGE CLUB

Officers

R. P. Parker . . . . . *President*
A. Gajewski . . . . . *Vice-President*
W. H. Sanders . . . . . *Secretary*

Personnel

James Amory
H. W. Ashby
D. L. Baltiis
William Brillhart
G. H. Diggs
G. P. Reeves
H. B. Eaton
A. Gajewski
C. L. Harrell, Jr.
E. B. Hunnicutt
T. M. Johnston
J. N. Kenyon
E. LoBuono
Eugene Loving
R. P. Parker
W. H. Sanders
J. R. Wilson
W. A. Wright, Jr.

COTILLION CLUB

Officers

W. W. Ray
Pres.

V. P. Dunn
V.-Pres.

W. E. Byrd
Sec.

Personnel

James Amory
W. R. Bailey
D. L. Balthis
E. R. Bootey
C. A. Booth
W. E. Byrd
C. W. Callahan
F. M. Cale, Jr.
W. E. Casey
G. E. Chappell
R. H. Cross, Jr.
R. R. Crutchfield
V. E. Daniel
V. P. Dunn
T. V. Forehand
A. F. Freedman
W. J. Frohbose
R. J. Gilchrist
R. S. Gillis, Jr.
T. A. Gillette, Jr.
J. C. Griek
C. L. Harrell, Jr.
W. E. Holley, Jr.
F. H. Howard
W. R. Hubbard
E. B. Hunnicutt
T. M. Johnson
L. L. Jones
J. C. Kendrick
P. I. Leadbetter
L. G. Lewis
J. H. Ligon, Jr.
R. E. LoBuono
C. L. McFall
J. H. McGhee
J. T. Morriss
L. G. Owens
F. W. Palmore
M. R. Peterson
J. F. Powell
J. R. Pugh
W. W. Ray
H. C. Robelen, Jr.
W. H. Sanders, II
C. W. Shrader
G. G. Tankard, Jr.
Everett Welch
F. M. Winston
R. T. Winston, Jr.

THE COMMONS CLUB

Officers

F. H. Howard . . . . . *President*
R. C. Boone . . . . . *Vice-President*
A. J. Gilchrist . . . . . *Secretary*

Personnel

W. R. Bailey
R. L. Bennett
D. E. Bethel
R. C. Boone
F. M. Cale
W. E. Casey
G. E. Chappell
E. A. Charlton
R. H. Cross
M. F. Dean
R. V. Dudley
A. Gajewski
R. J. Gilchrist
T. A. Gillette
J. C. Greek
F. H. Howard
W. R. Hubbard
J. L. Kibler
M. B. Lamberth
R. V. Lancaster
R. E. LoBuono
A. A. Lunsford
R. Mallory
J. H. McGhee
Bruce Oliver
A. J. Paliscak
T. C. Powers
P. J. Santoro
W. Savedge
R. Stoy
M. F. Troxell
S. C. Uram
Joseph Varhula
A. Waleski
E. A. Welch
J. F. White

First Row: Santoro, A., Fantelli, Howard, Kibler, Charlton, Luce
Second Row: W. Dudley, Bethel, R. V. Dudley, Powers, Casey
Third Row: Greek, Bennett, Gajewski, Savedge, Lancaster, Lamberth
Fourth Row: LoBuono, Chappell, Oliver, Dean, Uram

RANDOLPH-MACON

PERSONNEL

First Tenors

V. P. DUNN
H. M. ELAM
GORDON HARRELL
F. H. HOWARD
E. P. KESLER
WM. LIVINGSTON
G. L. MCCORMICK
N. W. PINSCHMIDT
H. C. ROBELEN
D. H. SLICER
CHARLES ZIEGENHAIN

Second Tenors

H. W. ASHBY
R. H. BURGESS
CLAUDE CALLAHAN
W. E. CASEY
J. N. KENYON
R. M. PEACH
TUNSTALL C. POWERS
C. L. SALMON
HAMILTON SMITHY
J. S. STITH
W. L. STURTEVANT

Baritones

P. M. DODD
R. V. DUDLEY, JR.
MORRIS EAGLE
L. G. HANK
J. J. HAWSE
EUGENE LOVING, JR.
G. P. REEVES
W. H. SANDERS, II
C. W. SHRADER
E. F. SHRADER
M. E. TROXELL
SAM URAM

Basses

NORMAN ADAMS
W. E. BYRD
W. U. DUDLEY
J. H. FRANZ
G. W. JONES
DONALD LOVING
J. S. OWEN
R. P. PARKER
JOHN WHITESEL
C. W. WOODROOF
O. B. WOOLDRIDGE
W. A. WRIGHT, JR.

"Harbor Lights"

GLEE CLUB

•

Officers

O. B. Wooldridge, Jr. . . . . *President*
N. W. Pinschmidt . . . . . *Manager*
Mr. Charles Troxell . . . . . *Director*
Dr. F. L. Day . . . . . *Faculty Advisor*
Charles Cooke . . . . . *Accompanist*

Repertoire

Sicilian Mariners' Hymn . Arr. by Joseph S. Daltry
Drink To Me Only . . . Arr. by Gladys Pitcher
In Questa Tomba Beethoven, Arr. by Jasha Davidoff
Summer Evening . . Music by Selim Palmgreen
Finnish Lullaby . . . Music by Selim Palmgreen
Wake Thee Now, Dearest . Arr. by Deems Taylor
De Gospel Train . . . . Arr. by H. T. Burleigh
He's a Lilly of the Valley . . . . . Arr. by Charles F. Mauney
Joshua Fit the Battle . . Arr. by Harvey Gaul
The Two Grenadiers . . . . . Shuman, Arr. by Clarence Robinson
Musical Trust . . . Music by Joseph W. Clokey
Invictus . . . . . Arr. by Frank Lynes

O. B. Wooldridge, Mr. Charles Troxell, N. W. Pinschmidt

GEORGE GERSHWIN MUSIC CLUB

C. H. Fisher . . . . . *President*
N. O. W. Adams, Jr. . . . . *Vice-President*
J. S. Brushwood . . . . . *Secretary-Treasurer*

Personnel

James Amory
H. W. Ashby
R. A. Bagby
V. P. Dunn
W. A. Edwards
H. M. Elam
N. Kaplan
E. P. Kesler
R. H. Kesler
E. B. Loving, Jr.
R. P. Parker
R. M. Peach
C. W. Ziegenhain
T. C. Powers
G. P. Reeves
F. H. Roberts, Jr.
C. W. Shrader
E. F. Shrader
J. S. Stith

The Gershwin Club was organized by a group of R.-M. students in the fall of '37.

The purpose of the club is to study the various forms of and cultivate the appreciation of beautiful music. *Docere et delectare*—to teach and to please.

Since its organization, the Gershwin Club has progressed rapidly. The student body is invited to hear guests of the club. Both the works of the Masters and the works of contemporary composers are studied.

The Gershwin Club is the first organization of its kind on the Randolph-Macon campus. To cultivate the love of the beautiful is indeed a noble mission for any group.

Eaton, Mr. McNeal, Dr. Webb, Parker, Dr. Haley, Brillhart

BOARD OF PUBLICATIONS

Faculty Members

Dr. Webb

Dr. Haley

Mr. McNeal

Student Members

Harry B. Eaton

Robert P. Parker

W. O. Brillhart

The Board of Publications is composed of members representing both the Faculty and the Student Body. Among their many duties the most prominent are the control of finances and the selection of officers of the weekly and annual publications. Their supervision extends over the Yellow Jacket Weekly, the Yellow Jacket Annual, the Glee Club, and the Debate Squad.

YELLOW JACKET STAFF

Editorial Staff

N. W. Pinschmidt . . . . . *Editor*
W. A. Wright, Jr. . . . . *Asst. Editor*
R. H. Pride, Jr. . . . . *Asst. Editor*
C. L. Salmon, Jr. . . . . *Senior Editor*
Charles Shrader . . . . . *Junior Editor*
W. H. Lancaster . . . *Sophomore Editor*
H. S. Abernathy . . . . . *Athletic Editor*

N. W. Pinschmidt, *Editor*

Editorial Assistants

Frank Shrader
William Sanders
John S. Brushwood
Henry A. Robertson
Robert Gwathmey
John S. Cockrell
Arthur P. Flippo
James H. McCormick
John D. Sterrett

Back Row: F. Shrader, Lancaster, Owen, Sanders, Flippo, Brushwood, Ruston, McCormick, C. Shrader
Front Row: Pride, Abernathy, Wright, Salmon, Gwathmey

C. Lyon Harrell, *Business Manager*

YELLOW JACKET STAFF

Business Staff

C. Lyon Harrell, Jr. . . . . *Business Manager*

Assistants

R. V. Dudley, Jr.
Douglas Sterrett
Oscar Clarke
Donald Ruxton
John Hawse
Melvin Lambreth
Ligon Jones
George Tankard

Photography Staff

John B. Kenyon . . . . . *Photography Editor*
Fairfax Davis . . . . . *Asst. Photo. Editor*

Assistants

Paul M. Dodd C. H. Jones Douglas Slicer Tunstall Powers

Back Row: Davis, Jones, Dodd, Slicer, Hawse, Kenyon, Powers
Front Row: Lambreth, Clarke, Sterrett, Dudley, Jones, Tankard

THE YELLOW JACKET
WEEKLY

Editorial Staff

Vincent E. Daniel	*Editor-in-Chief*
Barham Hunnicutt	*Assistant Editor*
James Amory	*Assistant Editor*
Robert Gwathmey	*Sports Editor*
Watson E. Holley	*Cartoonist*
Douglas Bethel	*Cartoonist*
Fairfax Davis	*Staff Photographer*

Vincent E. Daniel, *Editor-in-Chief*

Reportorial Staff

N. O. W. Adams	Leonard Hank	Hamilton Smithey
J. S. Brushwood	William H. Lancaster	Douglas Sterrett
William Casey	R. S. Leiblich	John Stith
William Edwards	Douglas Nelson	Frank Winston
T. V. Forehand	Edward Plunkett	Robert Winston
Andy Freedman	William Sanders	William Winston
Richard Gillis	Douglas Slicer	Oscar Wooldridge

Standing: Slicer, Nelson, Brushwood, Gwathmey, Smithey, Sterrett, Edwards, F. Winston, Leiblich, Stoneburner, R. Winston, Hank
Seated: Sanders, Hunnicutt, Amory, Adams

Wm. W. Ray, *Business Manager*

THE YELLOW JACKET

WEEKLY

Business Staff

William W. Ray . . . . *Business Manager*
Oscar Clarke
Marshall Peterson
George G. Tankard, Jr.

Sports Staff

Robert Bootey
Robert Crutchfield
Robert Gilchrist
M. Lamberth
Jas. Harvey McCormick
Charles Schrader
Charles Zirgnhain

Standing: C. Shrader, Clarke, Smith, Buxton
Seated: Lambeth, Gillis, Gilchrist, Abernathy

WASHINGTON LITERARY SOCIETY

Officers

E. B. Hunnicutt . . . . . *President*
Roy V. Dudley . . . . . *Vice-President*
R. J. Gilchrist . . . . . *Secretary*

Personnel

H. S. Abernathy
N. O. W. Adams
H. W. Ashby
R. Bagby
D. E. Bethel
L. R. Brown
W. E. Casey
L. Cassidy
E. A. Charlton
R. M. Crowe
R. R. Crutchfield
G. Dillard
P. M. Dodd
R. V. Dudley
V. P. Dunn
W. A. Edwards
H. M. Elam
W. Emery
A. N. Fritter
R. J. Gilchrist
R. Graveley
L. G. Hank
C. B. Holloway
E. B. Hunnicutt
G. W. Jones
N. N. Kaplan
M. B. Lamberth
R. V. Lancaster
R. S. Lieblich
J. E. Lindsey
D. L. Loving
J. H. McCormick
E. F. Moger
C. Moore
H. B. Pannill
R. M. Peach
E. Plunkett
G. Riggins
F. H. Roberts
C. L. Salmon
C. W. Shrader
E. F. Shrader
T. B. Smith
H. Smithey
J. S. Stith
R. W. Stoneburner
J. Teter
G. A. Turner
F. P. White
W. A. Wright
C. W. Ziegenhain

FRANKLIN LITERARY SOCIETY

Officers

W. H. Sanders . . . . . *President*
L. L. Jones . . . . . *Vice-President*
F. H. Howard . . . . . *Secretary*

Personnel

Robert Anderson
D. L. Balthis
E. R. Bootey
A. F. Freedman
R. S. Gillis
R. R. Gwathmey
C. L. Harrell
F. H. Howard
F. G. Hussong
E. M. James
T. M. Johnson
L. L. Jones
J. L. Kibler
P. I. Leadbetter
George Lynch
Donald Ruxton
W. H. Sanders
Robert Schoek
J. D. Sterrett
F. M. Winston
R. T. Winston
W. O. Winston

THE DEBATE SQUAD

W. F. Byrd
F. G. Davis
R. J. Gilchrist
D. E. Bethel
R. R. Gwathmey
C. W. Shrader
D. M. Ruxton
E. F. Shrader
J. S. Stith
F. P. White
F. M. Winston
R. T. Winston

The Debate Team could not see its way to a very good season this year due to the loss of several of its stars of last year, but this was changed very soon when first call was made for freshman material. Those members of the freshman class getting berths on the team were Ruxton and White. The team this year is taking several trips, among them is numbered their traditional Northern tour and two state trips. The team this year has about forty debates scheduled and are debating two new colleges, these being Penn. State and Mary Washington College of Fredericksburg, Virginia.

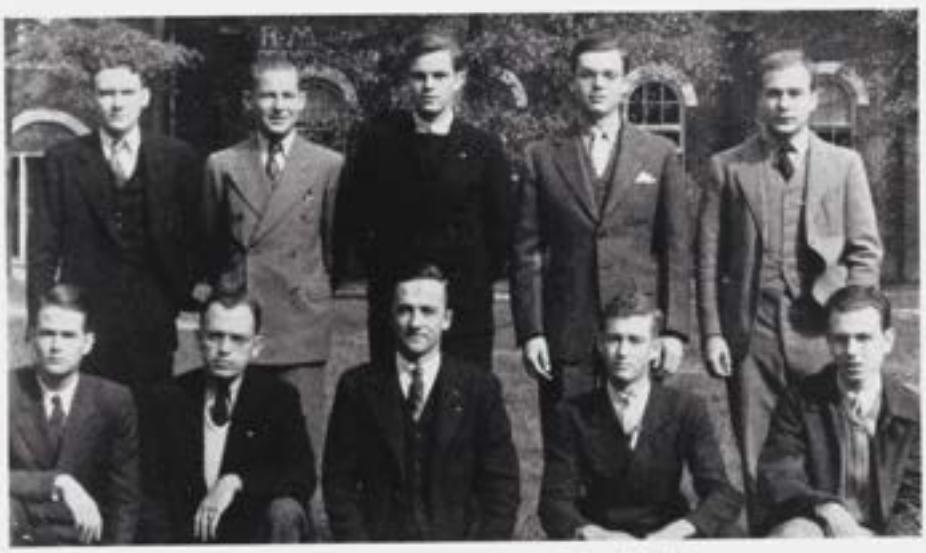

Back Row: Davis, Bethel, Ruxton, White, Harrell
Front Row: F. Winston, Stith, Gwathmey, F. Winston, Gilchrist

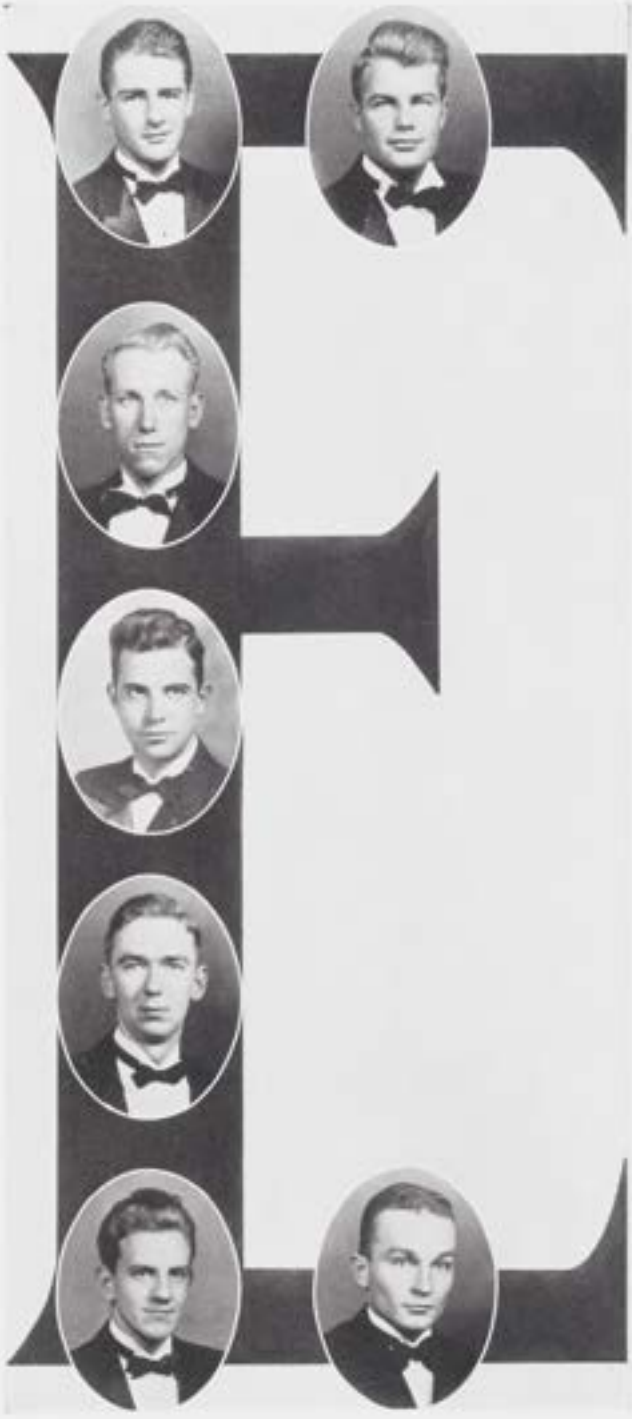

11

ELEVEN CLUB

Robert E. Bootey
A. Gordon Brooks
Vincent E. Daniel
H. W. Ebert, Jr.
Louis F. Owens
N. W. Pinschmidt
William D. Prince, Jr.
Harry C. Robelen, Jr.

B. L. A. K. I.

John W. Davis
C. Lydon Harrell, Jr.
Thomas M. Johnston
James C. Kendrick, Jr.
Lawrence G. Lewis
J. Henry Ligon, Jr.
James T. Morriss
Fred W. Palmore, Jr.
Marshall R. Peterson, Jr.
William W. Ray
Forrest B. Wall
Augustus Wright

KNIGHT HAWKS

James K. Bair
David L. Balthis
William O. Brillhart
William E. Byrd
Claude W. Callahan
G. Ward Disbrow
Vance Dunn
Edward M. Garrett
Watson E. Holley, Jr.
Ligon Jones
Roger Pugh
William H. Sanders
Douglas Slicer
John H. Smith, Jr.
George G. Tankard, Jr.

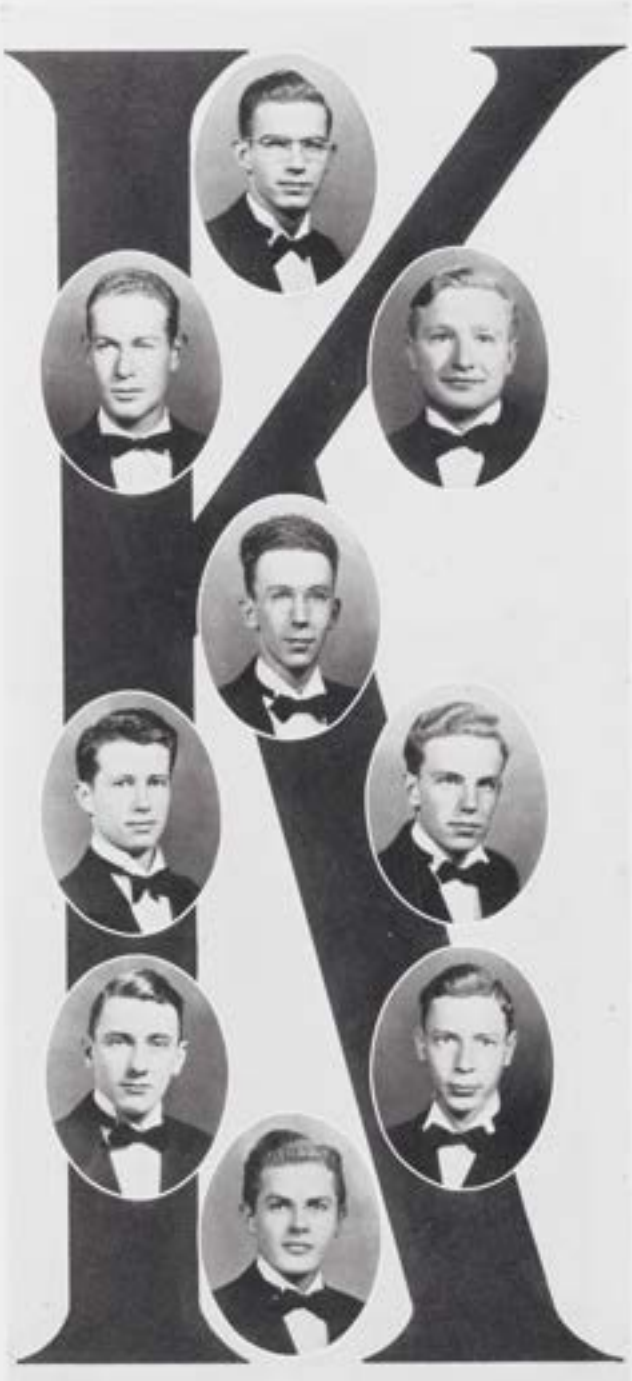

Fraternities

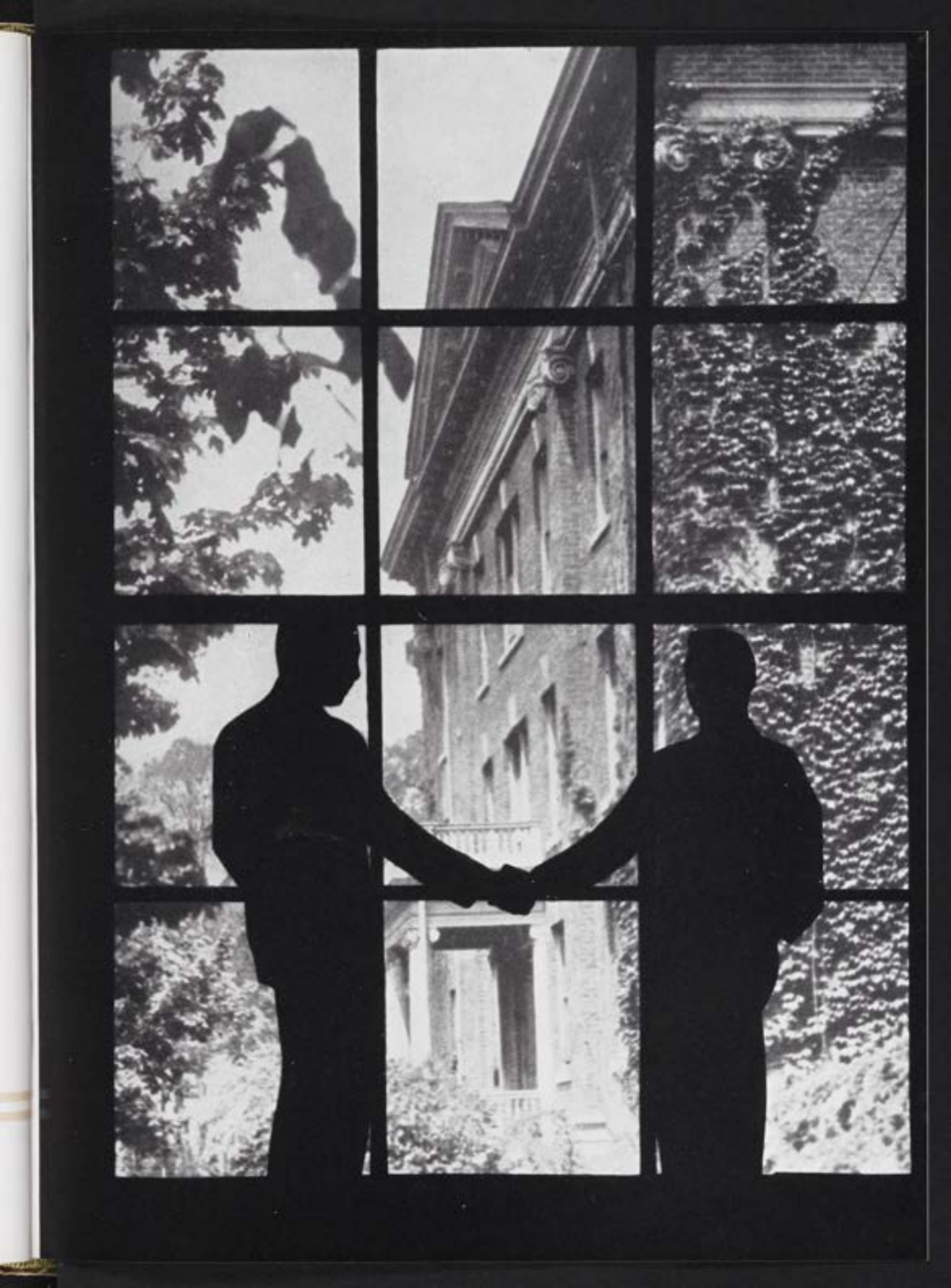

PAN-HELLENIC COUNCIL

Officers

William W. Ray . . . . . *President*
John H. Smith . . . . . *Vice-President*
Vincent E. Daniel . . . . . *Secretary-Treasurer*

Personnel

H. W. Ebert, Jr.	Kappa Alpha
N. W. Pinschmidt	Kappa Alpha
W. W. Ray	Phi Kappa Sigma
L. L. Jones	Phi Kappa Sigma
V. E. Daniel	Phi Delta Theta
W. E. Holley	Phi Delta Theta
J. H. Smith	Kappa Sigma
H. C. Robelen	Kappa Sigma
C. W. Callahan	Sigma Phi Epsilon
V. P. Dunn	Sigma Phi Epsilon
J. K. Bair	Theta Kappa Nu
D. H. Slicer	Theta Kappa Nu

Back Row: Pinschmidt, Dunn, Ebert, Robelin, Holley, Callahan
Front Row: Jones, Daniel, Ray, Smith, Bair, Slicer

KAPPA ALPHA

(SOUTHERN)

Founded at Washington and Lee University in 1865

Colors: Crimson and Old Gold

Flowers: Magnolia and Red Rose

Publication: "The Kappa Alpha Journal"

Founders

James Ward Wood
Rev. W. W. Scott
Stanhope McC. Scott
William A. Walsh

Fratres in Urbe

Lewis Franklin Blanton
Boxley Vaughan
D. Ralph Midyette
John T. Wightman
William A. Hammond
Samuel Reid Carter
Charles N. Bowe
Weldon C. Blanton, Jr.
Zach T. Gray

Fratres in Facultate

Robert Emory Blackwell, M.A., LL.D.
Hall Canter, B.A., M.A., Ph.D.
Frank L. Summers, B.A.

Fratres in Collegio

Class of 1938

J. M. Jones . . . . . Ashland, Va.
N. W. Pinschmidt . . . . . Lakewood, Ohio
H. Sydenstricker, Jr. . . . . Roanoke, Va.
A. Wright . . . . . Petersburg, Va.

Class of 1939

F. M. Compton . . . . . White Sulphur Springs, W. Va.
H. W. Ebert, Jr. . . . . Winchester, Va.
G. R. Johnson . . . . . Petersburg, Va.
C. H. Jones . . . . . Ashland, Va.
R. H. Pride, Jr. . . . . South Norfolk, Va.
E. H. Rawls . . . . . Suffolk, Va.
J. E. Sturgis . . . . . Nassawadox, Va.

Class of 1940

J. W. Davis . . . . . Warrenton, Va.
R. R. Gwathmey . . . . . Hanover, Va.
W. H. Lancaster . . . . Alexandria, Va.
R. L. Powell . . . . . Richmond, Va.
F. B. Wall . . . . . South Hill, Va.

Class of 1941

O. W. Clark . . . . . Petersburg, Va.
Hunter Fletcher . . . . Yorktown, Va.
T. N. Fletcher, Jr. . . . Warrenton, Va.
David Sencindiven . . . Winchester, Va.
Richard Taylor . . . . . Hanover, Va.
D. J. Traynham . . . . . Hampton, Va.
A. P. Flippo . . . . . Doswell, Va.

ZETA CHAPTER
OF
KAPPA ALPHA

Established 1869

J. M. Jones
N. W. Pinschmidt
H. Sydenstricker, Jr.
A. Wright
F. M. Compton
H. W. Ebert, Jr.
G. R. Johnson
C. H. Jones
R. H. Pride, Jr.
E. H. Rawls
J. E. Sturgis
J. W. Davis
R. R. Gwathmey
W. H. Lancaster
R. L. Powell
F. B. Wall
O. W. Clark
Hunter Fletcher
T. N. Fletcher, Jr.
A. P. Filippo
David Sencindiven
Richard Taylor
D. J. Traynham

PHI KAPPA SIGMA

•

Founded at the University of Pennsylvania in 1850

Colors: Gold and Black

Flower: White Carnation

Publication: "Phi Kappa Sigma News Letter"

Founders

Alfred Victor DuPont
Andrew Adams Ripka
James Bayard Hoge
Duane Williams
John Thorne Stone
Samuel B. W. Mitchell
Charles H. Hutinson

Fratres in Urbe

Courtney W. Harris
James M. Roberts
William H. Puryear
John C. Roberts
Leslie Ellis
Edward S. Ray
James K. Cox
W. A. Wightman
A. Chambers Ray, Jr.
W. K. Saunders

Fratres in Facultate

Samuel C. Hatcher, D.D.
Edward Ehrlich Smith, B.A., M.A.

Fratres in Collegio

Class of 1938

C. L. Harrell, Jr. . . . . Norfolk, Va.
T. M. Johnson . . . . . Front Royal, Va.
W. W. Ray . . . . . Ashland, Va.

Class of 1939

H. H. Bell, Jr. . . . . Petersburg Va.
A. F. Freedman . . . . . Winter Park, Fla.
L. L. Jones . . . . . Hopewell, Va.
J. C. Kendrick . . . . . Suffolk, Va.
J. H. Ligon, Jr. . . . . Raleigh, N. C.

Class of 1940

R. S. Gillis, Jr. . . . . Lawrenceville, Va.
F. G. Hussong . . . . . Rockville Center, N. Y.
J. T. Morriss . . . . . Petersburg, Va.
M. R. Peterson . . . . . Lawrenceville, Va.

Class of 1941

A. R. Anderson . . . . Warrenton, Va.
J. S. Cockrell . . . . . Baltimore, Md.
J. T. Edwards . . . . . Smithfield, Va.
G. F. Harrell . . . . . Norfolk, Va.
Holloway Joyner . . . . Ashland, Va.
G. G. Lynch, Jr. . . . Wilmington, N. C.
R. J. Schoeck . . . . Williamston, N. Y.

TAU CHAPTER
OF
PHI KAPPA
SIGMA

Established 1872

C. L. Harrell, Jr.
T. M. Johnston
W. W. Ray
H. H. Bell, Jr.
A. F. Freedman
L. L. Jones
J. C. Kendrick
J. H. Ligon, Jr.
R. S. Gillis, Jr.
F. G. Hussong
J. T. Morriss, IV
M. R. Peterson
A. R. Anderson
J. S. Cockrell
J. T. Edwards
G. F. Harrell
Holloway Joyner
G. G. Lynch, Jr.
R. J. Schoeck

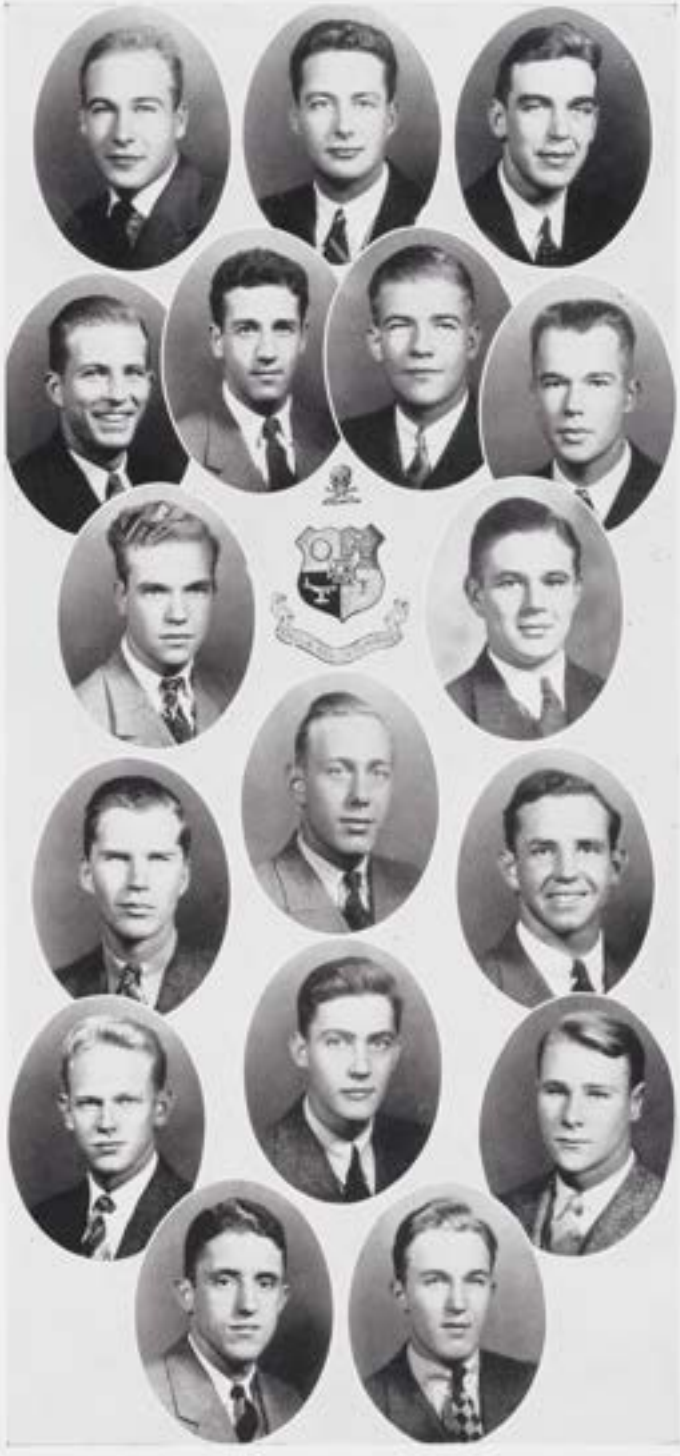

PHI DELTA THETA

•

Founded at Miami University in 1848

Colors: Argent and Azure

Flower: White Carnation

Publications: "The Scroll" and "The Palladium"

Founders

Robert Morrison
Robert T. Drake
Ardivan W. Rodgers
John Wolfe Lindley
Andrew Watis Rogers
John McMillan Wilson

Fratres in Urbe

Charles Stebbins, Jr.
Walter R. Murray

Fratres in Facultate

William S. Webb, B.A., M.A., Ph.D.

Fratres in Collegio

Class of 1938

J. R. Clark, Jr. . . . Stuart, Va.
V. E. Daniel . . . Petersburg, Va.
J. H. Franz . . . Baltimore, Md.
W. E. Holley, Jr. . . . Salem, Va.
O. B. Wooldridge . . . Norfolk, Va.

Class of 1939

T. V. Forehand . . . South Norfolk, Va.
E. B. Hunnicutt . . . Surrey, Va.
C. L. McFall . . . Front Royal, Va.

Class of 1940

D. L. Balthis . . . Strasburg, Va.
E. R. Bootey . . . Lakewood, N. Y.
G. P. Reeves . . . Roanoke, Va.
W. H. Sanders, II . . . Princeton, W. Va.

Class of 1941

R. W. Gravely . . . Martinsville, Va.
Edward James . . . Crewe, Va.
Starke Jett, IV . . . Martinsville, Va.
Thomas Leggett . . . Baltimore, Md.
J. H. McCormick . . . Front Royal, Va.
M. D. Pfeifps . . . Bedford, Va.
Francis Price . . . Chester, Pa.
C. W. Ray . . . Baltimore, Md.
Hamilton Smithey . . . Charlottesville, Va.
W. D. Winston . . . Norfolk, Va.

VIRGINIA GAMMA CHAPTER OF PHI DELTA THETA

Established 1874

J. R. Clark, Jr.
V. E. Daniel
J. H. Franz
W. E. Holley, Jr.
O. B. Wooldridge, Jr.
T. V. Forehand
E. B. Hunnicutt
C. L. McFall
D. L. Balthis
E. R. Bootey
G. P. Reeves
W. H. Sanders
R. W. Gravely
Edward James
Starke Jett
Thomas Leggett
J. H. McCormick
M. D. Phelps
Francis Price
C. W. Ray
Hamilton Smithey
W. D. Winston

KAPPA SIGMA

•

Founded at the University of Virginia in 1867

Colors: Scarlet, White and Emerald-Green

Flower: Lily-of-the-Valley

Publications: "The Caduceus" and the "Star and Crescent"

Founders

George Miles Arnold
John Covert Boyd
Edward Law Rogers
Frank C. Nicodemus
William G. McCormack

Fratres in Urbe

Dr. John T. Booth
Andrew J. Ellis
Robert B. Lancaster
Douglas Lancaster
Thomas L. Lancaster
Edmund T. DeJarnette
John Cowan Shives
R. L. C. Barret
Hampden H. Smith

Fratres in Collegio

Class of 1938

Edward M. Garrett . . . Richmond, Va.
William D. Prince, Jr. . Stony Creek, Va.
Joseph M. Winston . . . Richmond, Va.
Harry C. Robelen, Jr. . . Richmond, Va.
John H. Smith, Jr. . . . Richmond, Va.

Class of 1939

William E. Byrd . . . . . Norfolk, Va.
William C. Smith . . . . . Creeds, Va.
F. W. Palmore, Jr. . . . . Ashland, Va.

Class of 1940

Robert Kight . . . . . Norfolk, Va.
Lawrence G. Lewis . . . . Ashland, Va.
Lewis F. Owens . . . . . Kinsdale, Va.
G. M. Waugh . . . . . Unionville, Va.
Frank Winston . . . . . Hanover, Va.
Robert Winston . . . . . Hanover, Va.

Class of 1941

Robert Blanton . . . Bound Brook, N. J.
Spenser Croshaw . . . Stony Creek, Va.
Thomas Iden . . . . . Berryville, Va.
Forrest P. White . . . . . Norfolk, Va.
David Prince . . . . . Stony Creek, Va.
Graham Tucker . . . . . Crewe, Va.
Richard Irby . . . . . Lexington, Va.

ETA CHAPTER
OF
KAPPA SIGMA

Established 1888

E. M. Garrett
W. D. Prince, Jr.
H. C. Robelen, Jr.
J. H. Smith, Jr.
J. M. Winston
W. E. Byrd
F. W. Palmore, Jr.
W. C. Smith
Robert Kight
L. G. Lewis
L. F. Owens
G. M. Waugh
Frank Winston
Robert Winston
Robert Blanton
Spenser Croshaw
Thomas Iden
Richard Irby
David Prince
Graham Tucker
F. P. White

SIGMA PHI EPSILON

•

Founded at Richmond College in 1901

Colors: Purple and Red

Flowers: American Beauty Rose and Violet

Publication: "Sigma Phi Epsilon Journal"

Founders

Carter A. Jenkins
Benjamin D. Gaw
W. Hugh Carter
William A. Wallace
Thomas T. Wright
William L. Phillips

Fratres in Urbe

Anderson Bland
Richard Woodson
H. Drewry Kerr
Thomas Woodson
Charles E. Stone
Wesley Craddock

Fratres in Collegio

Class of 1938

C. L. Lawson, Jr. . . . . Messick, Va.
A. H. Tuttle, Jr. . . . . Ashland, Va.

Class of 1939

J. Amory . . . . . Hilton Village, Va.
Robert Crutchfield . . . . . Montross, Va.
G. W. Disbrow . . . . . Summit, N. J.
V. P. Dunn . . . . . Franklyn Park, N. J.

Class of 1940

C. A. Booth . . . . . Brooklyn, N. Y.
J. S. Brushwood . . . . . Glenns, Va.
C. W. Callahan . . . . . La Cross, Va.
C. C. Ellett . . . . . Beaverdam, Va.
C. H. Fisher . . . . . Manassas, Va.
G. G. Tankard, Jr. . . . . Machipongo, Va.
J. O. Tyler . . . . . Noel, Va.

Class of 1941

Harris Andrews . . . . . South Hill, Va.
Gordon Hopkins . . . . . Colonial Beach, Va.
C. E. Prout . . . . . Friendship, Md.
Palmer Pusey . . . . . Heathsville, Va.
Donald Ruxton . . . . . Hopewell, Va.
T. M. Scott . . . . . Eastville, Va.
Watson Taylor . . . . . Cape Charles, Va.
C. G. Zehmer . . . . . McKenney, Va.

VIRGINIA ZETA CHAPTER OF SIGMA PHI EPSILON

Established 1906

C. L. Lawson, Jr.
J. Amory
Robert Crutchfield
G. W. Disbrow
V. P. Dunn
C. A. Booth
J. S. Brushwood
C. W. Callahan
C. C. Ellett
C. H. Fisher
G. G. Tankard, Jr.
J. O. Tyler
Harris Andrews
Gordon Hopkins
Palmer Pusey
Donald Ruxton
C. G. Zehmer

THETA KAPPA NU

•

Founded at Springfield, Missouri, in 1924

Colors: Crimson, Sable, and Argent

Flower: White Tudor Rose

Publications:

"The Theta News" and "The Inescutcheon"

Founders

Winslow S. Anderson
Donald F. Lybanger
Orthio R. McAtee
Rev. J. H. Krenmyre

Fratres in Urbe

Richard Page Hudson
Thomas Noble Vaughan
Melvin R. Wallinger

Fratres in Collegio

Class of 1938

J. K. Bair . . . . . Turtle Creek, Pa.
W. O. Brillhart . . . . . Emmerton, Va.
F. G. Davis . . . . . Ashland, Va.
E. V. Hall . . . . . Ashland, Va.
J. N. Kenyon . . . . . Bound Brook, N. J.

Class of 1939

H. W. Ashby . . . . . Rectortown, Va.
G. S. Forrest . . . . . Messick, Va.
D. H. Slicer . . . . . Washington, D. C.
C. W. Woodruff . . . . . Lawrenceville, Va.
W. A. Wright, Jr. . . . . Norfolk, Va.

Class of 1940

N. O. W. Adams, Jr. . . . . Portsmouth, Va.
W. A. Edwards . . . . . Courtland, Va.
R. H. Kesler . . . . . Roanoke, Va.
R. M. Peach . . . . . Portsmouth, Va.
F. H. Roberts . . . . . Hampton, Va.
H. A. Robertson, Jr. . . . . Portsmouth, Va.
J. S. Stith . . . . . Ashland, Va.

Class of 1941

R. Bagby . . . . . Richmond, Va.
P. M. Dodd . . . . . Washington, D. C.
W. N. Hannah, Jr. . . . . Palmyra, Va.
E. P. Kesler, Jr. . . . . Roanoke, Va.
R. S. Lieblich . . . . . Wilkesbarre, Pa.

VIRGINIA
ALPHA CHAPTER
OF
THETA KAPPA
NU

Established 1926

J. K. Bair
W. O. Brillhart
E. V. Hall
J. N. Kenyon
F. G. Davis
H. W. Ashby
G. S. Forrest
D. H. Slicer
C. W. Woodruff
W. A. Wright, Jr.
N. O. W. Adams Jr.
W. A. Edwards
R. H. Kesler
R. M. Peach
F. H. Roberts
J. S. Stith
R. Bagby
P. M. Dodd
W. N. Hannah, Jr.
E. P. Kesler, Jr.

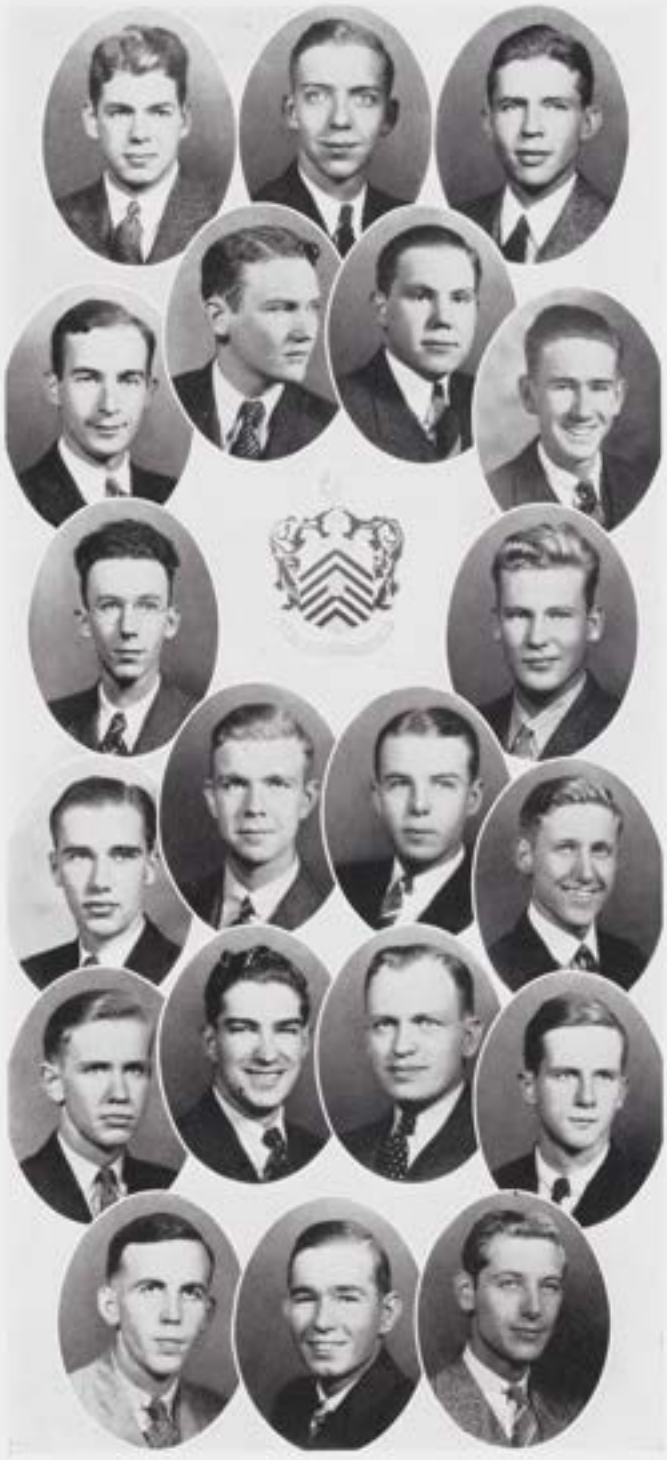

Harrell, Wooldridge, Parker, Gilchrist, Davis

TAU KAPPA ALPHA

FORENSIC

Fratres in Facultate

G. S. Tarry, B.A., M.A., B.D.

E. L. Fox, B.A., M.A., Ph.D.

Fratres in Collegio

F. G. Davis

C. L. Harrell

R. J. Gilchrist

R. P. Parker

O. B. Wooldridge

Back Row: Bailey, Davis, Charlton, Milligan, Jones
Front Row: Owen, Powers, Diggs, Brillhart, Boldridge

CHI BETA PHI

ALPHA CHAPTER

Scientific

Fratres in Facultate

Hall Canter, A.B., M.A., Ph.D.
W. H. Keeble, B.S.
M. J. McNeal, B.S.
T. McN. Simpson, A.B., M.A., Ph.D.
I. A. Updike, B.S., M.A., Ph.D.

Fratres in Collegio

W. R. Bailey, Jr.
W. F. Boldridge
W. O. Brillhart
E. A. Charleton
F. G. Davis
G. H. Diggs
L. L. Jones
W. H. Milligan
V. P. Owen
T. C. Powers

PHI BETA KAPPA

VIRGINIA DELTA

Established in 1923

Colors: Pink and Blue *Publication:* "The Phi Beta Kappa Key"

Fratres in Facultate

Robert Emory Blackwell
Edwin Wingfield Bowen
Hall Canter
Early Lee Fox
Edward Ehrlich Smith
William Stanford Webb
Ira Amon Updike
George Spotswood Tarry
Joseph Boyd Haley
Marshall J. McNeal
Thomas McN. Simpson

Student Elected From the Class of 1939

Ligon L. Jones

Students Elected From the Class of 1938

W. O. Brillhart
Vincent E. Daniel
Glenn H. Diggs
C. Lydon Harrell, Jr.
W. H. Milligan
Victor P. Owen
Robert P. Parker

OMICRON DELTA KAPPA

ALPHA LAMBDA

Established 1933 *Publication:* "The Circle"

Fratres in Facultate

Hall Canter
Frank L. Day
Early Lee Fox
Robert Epes Jones
George S. Tarry
Thomas McN. Simpson
William H. Keeble
Robert E. Blackwell
W. Stanford Webb
Joseph B. Haley

Students Elected From the Class of 1939

James F. Amory
Harvey W. Ashby
T. Vernon Forehann
Ligon L. Jones

Students Elected From the Class of 1938

James K. Bair
Russell C. Boone
William O. Brillhart
Vincent E. Daniel
Harry B. Eaton
C. Lydon Harrell, Jr.
Robert P. Parker
N. W. Pinschmidt
William W. Ray
O. B. Wooldridge, Jr.

Athletics

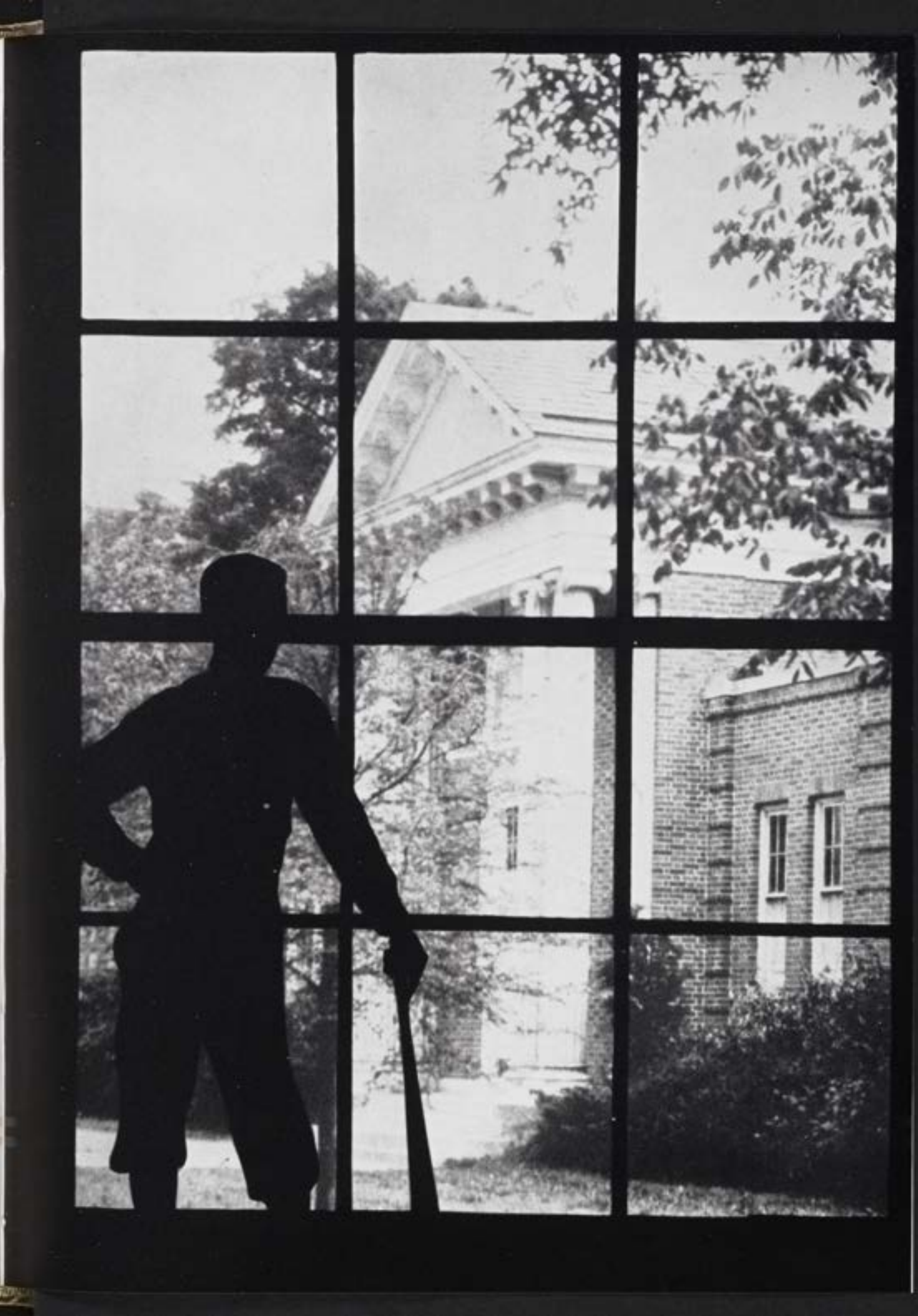

★

THE ATHLETIC ADMINISTRATION

★

COACH SUMMERS

When he came to Randolph-Macon, Coach Summers faced the difficulty of coaching a football eleven which had been undefeated under his predecessor. While this team was not again undefeated, it came through the season far above its adversaries. Since that time "Coach" has continued his success and found a place in the hearts of faculty and students alike.

ATHLETIC COUNCIL

The Athletic Council composed of three for each the student body, the faculty, and the alumni is the board of supervisors for the entire athletic program of the college. All phases of sports are controlled by this group, thus providing a central and definite point of authority.

★

G. P. Compton
Lyle McFall
Prof. W. H. Keeble
Prof. T. McN. Simpson
Dr. F. L. Day
W. W. Ray
M. Wallinger

VARSITY CLUB

★

VERNON T. FOREHAND
President

FRANCIS M. CALE
Vice-President

VINCENT E. DANIEL
Secretary-Treasurer

★

J. K. BAIR
L. F. BLANTON, JR.
R. C. BOONE
ROBERT BOOTEY
G. E. CHAPELL
R. R. CRUTCHFIELD
H. M. ELAM
A. F. FREEDMAN
W. J. FROSIROSE
T. A. GILLETTE, JR.
J. C. GRIEK
A. GAJEWSKI
C. L. HARRELL, JR.
W. R. HUBBARD
J. L. KIBLER
C. A. KIRBY
C. L. LAWSON
L. G. LEWIS
R. E. LOBUONO
A. A. LUNSFORD
C. L. MCFALL
J. H. MCGHEE
B. OLIVER
A. J. PALISCAK
M. R. PETERSON, JR.
W. D. PRINCE
W. W. RAY
J. C. RICHARDSON
C. W. SHRADER
T. B. SMITH
W. C. SMITH
R. STOY
S. A. URAM
A. F. WALESKI
E. WELCH
G. K. WEST
J. F. WHITE

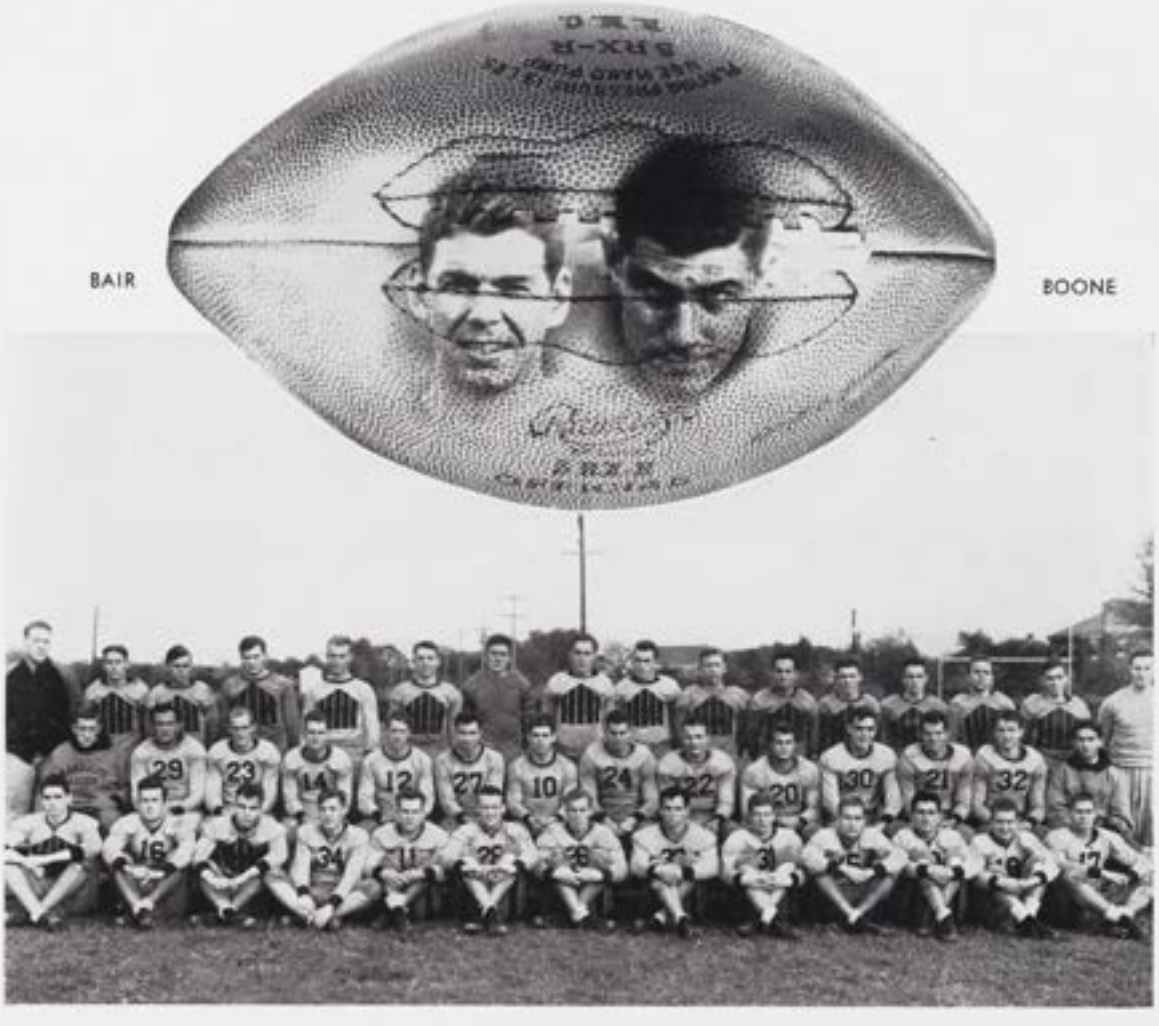

BAIR

BOONE

FOOTBALL

A SUMMARY

R.-M., 33; PORTSMOUTH MARINES, 0

As the curtain rose to begin the season, the Yellow Jackets found themselves facing the gigantic Portsmouth Marines. However, this proved no discouragement to the Jackets, as they continued to display the speed and power which has caused many gridiron upsets both within and without the State. The task of ball carrying fell to Bair and Paliscak, veterans from last year. Welch discharged his duty as punter. So effective was the veteran line and the set of backs that five touchdowns were easily scored. This enabled Coach Summers to use his entire squad during the game.

R.-M., 0; RICHMOND, 6

Ancient gridiron rivalry was renewed as the Jackets met the Spiders on Mayo Island. Look-

Barr, Welch, Paliscak, Walleski, Geiek, Gajewski, Petersen, Boone, Frohbose, Uram, LoBuono

ing back at deadlocks from the two previous seasons each team was more than anxious to win. Again, greatly outweighed, the Jackets entered the contest as "underdogs." The heavy offense of the Spiders was stayed off until late in the final minutes of play when R.-M. drew a penalty that paved the way for their lone marker. The entire team played a great game, with outstanding defense by Boone, LuBuono, Uram, and Gajewski. Welch, Paliscak and Bair provided the offense.

R.-M., 26; ST. JOHNS, 7

The Jackets entered this game seeking revenge for the defeat suffered last year which terminated an eighteen-game winning streak. So freely did they score that St. Johns received the worst licking ever handed to them by the Randolph-Macon eleven. McFall and Paliscak were the spearheads of the game, each accounting for two touchdowns, Waleski chalking up the extra points. All reserves saw action and many proved capable of holding a varsity posi-

tion next year. As a result of this free scoring contest, Bair, Paliscak and McFall entered the race for State's high scorer.

R.-M., 33; GUILFORD, 0

Despite a flock of injuries which forced three regulars to the bench, the Jackets were favored to win. Led by Welch who scored three touchdowns, the Jackets ran roughshod over the Quakers throughout the entire game. Gillette's consistency in gaining ground, McGhee's broken-field runs, and Gajewski's blocking received praise.

R.-M., 3; APPRENTICE, 0

The Jackets without such stalwarts as Bair, Paliscak and McFall invaded Newport News seeking revenge for a 2-0 defeat of last year. The game was fought on equal basis with each team threatening the pay stripe several times. The Shipbuilders were held on the one-yard line for four successive downs and by exchange of punts the Jackets finally gained edge. It was in the second quarter when Waleski who was doing a great job of quarterbacking kicked a beautiful field goal from the 30 yard line. This spelled victory for the Jackets as neither team was able to drive off the other's defense throughout the remainder of the battle.

R.-M., 18; EMORY HENRY, 0

For the first time in three weeks, the Jackets played with full strength. This game was played under lights, and in mid-winter weather, thus accounting for numerous fumbles by each team. Uram's 65-yard touchdown run was the most outstanding play of the game. Other scoring was the result of a pass from Paliscak to Bair, and an end run by Welch. So effective was the defense of the Lemon and Black line, and the blocking of Gajewski that the Wasps were never able to near the pay-dirt.

R.-M., 25; JUNIATA, 13

Coming back strong after a scoreless first half, the stinging Jackets hit the pay-dirt and triumphed over Juniata College 25-13. It was then that Paliscak hit his usual stride and scored two touchdowns, one of which was a sixty-yard sprint. Bair and McFall also accounted for a six-pointer each. The "Dutch" boys put up a stubborn battle, but faltered under the tremendous pressure put up by the Jacket line. It was late in the game when their aerial attack finally found the Jackets goal-line.

R.-M., 33; AMERICAN UNIVERSITY, 7

A fighting Jacket team defending Conference Champions caught American U. flat-footed

West, McFall, McGee, Dean, Ray, Harrell, Chapell, Daniel, Story, Casey

and handed them a 33-7 defeat. Bair and Paliscak lead the Jacket attack in the running and passing departments, while Waleski's toe gave a good account of itself. LuBuono shared in the scoring line with Bair and Paliscak as well as playing the usual bang-up game at his end position. The entire team played a consistent game with special praise going to LuBuono, Frohbose, Boone, and Griek—the stalwarts of the line.

R.-M., 29; HAVERFORD, 0

The Yellow Jacket eleven thrilled a large Home-coming crowd by crushing the Haverford Liners 29-0. The attack was led by Co-Captain Bair who scored two touchdowns. This was the Jacket's seventh consecutive victory and eighth win of the season against one defeat. The Liners fought bravely, but were unable to stop the Jacket attack or penetrate the defense of the Lemon and Black. Paliscak's line plunging and

Waleski's "educated-toe" also featured the game.

R.-M., 3; HAMPDEN-SYDNEY, 0

For the second straight year under the tutorage of Coach Frank Summers the Jackets copped the Chesapeake Conference title as they rang down the current season with a triumph over their arch-rival, Hampden-Sydney. This gave the Summersmen nine wins in ten starts, losing only to Richmond 6-0. A sustained Jacket drive put the ball on the seven-yard stripe. Failing to advance further at three trials Quarterback Bair favored a placement kick on the fourth down. Waleski dropped back to the seventeen-yard stripe and booted a perfect placement to end another fiercely fought Jacket-Tiger clash. Thus ended a most brilliant football career for such R-M greats as Co-Captains Bair and Boone, Ray, Daniel, and Uram.

★

★

CHEERLEADERS

No one can deny that the fine showing made against Richmond and Hampden-Sydney in football and against Elon and Roanoke in basketball was due in part to the excellent direction of the cheering by the cheerleaders.

Construction of the football bonfires, the teaching of cheers to the new men, and the leading of the cheering at the games are all in the regular work of the cheerleader Billy Byrd, and his competent staff of assistants, Dick Gillis, Johnny Whitsel, Francis Price, Dave Prince, and Billy Redd.

To the cheering, then, a grand salute, and to the men who have devoted time and work to its efficient formation, the cheerleaders, a loud round of applause for a job well done.

★

Price, Gillis, Byrd, Redd, Whitsel

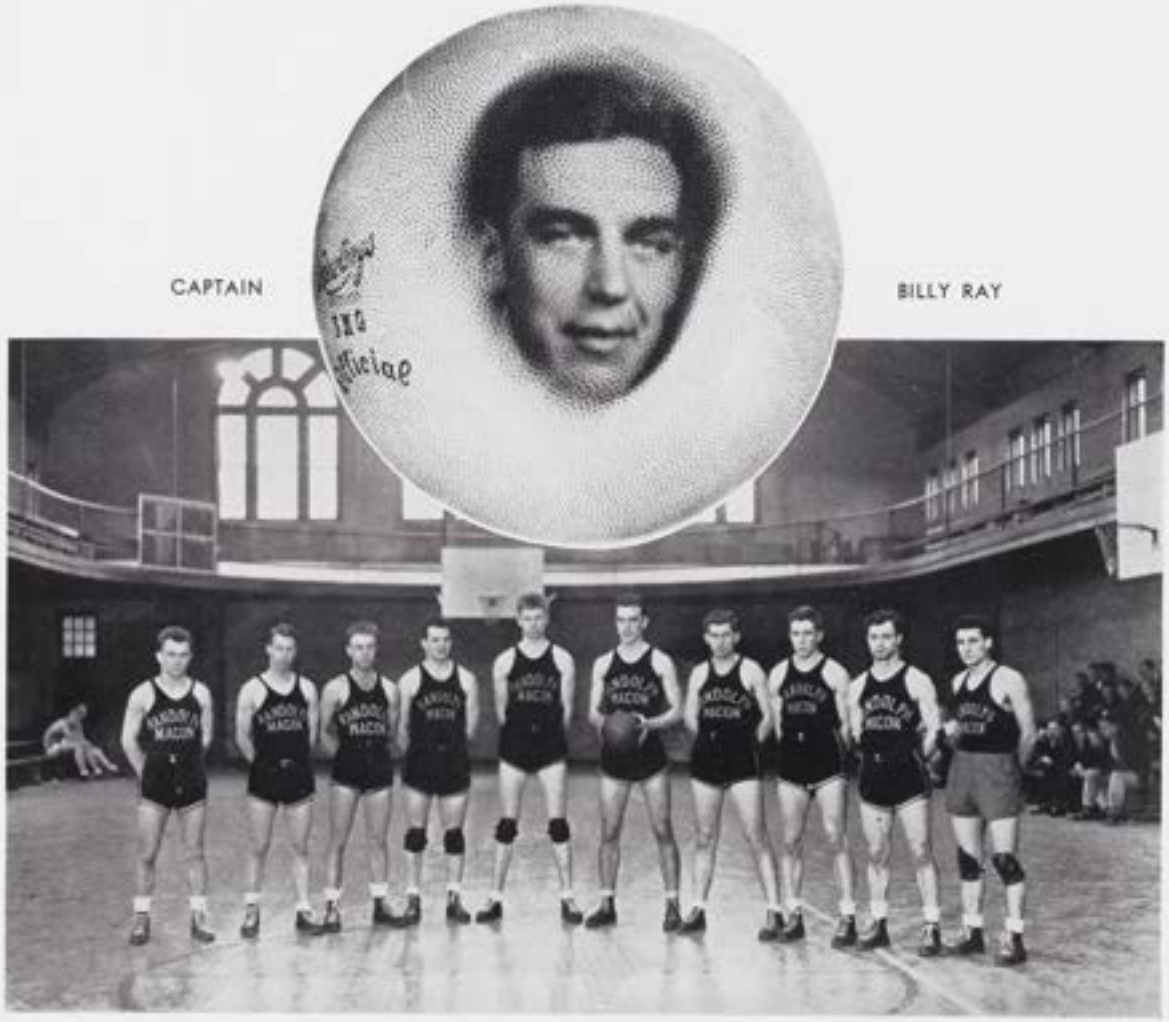

CAPTAIN BILLY RAY

BASKETBALL

A SUMMARY

Led by Captain Billy Ray, Paliscak, and McFall, the Jacket cagers tallied 723 points to their opponents' 598 points. Twelve victories were recorded as against eight defeats, the win column including seven conference victories. The high light of the season was the clean sweep of the conference games and the undisputed possession of the Chesapeake Conference championship for the second successive year. Hubbard, Welch, Waleski, Dean, and LoBuono all helped make up the aggregation that finished fourth in state standing.

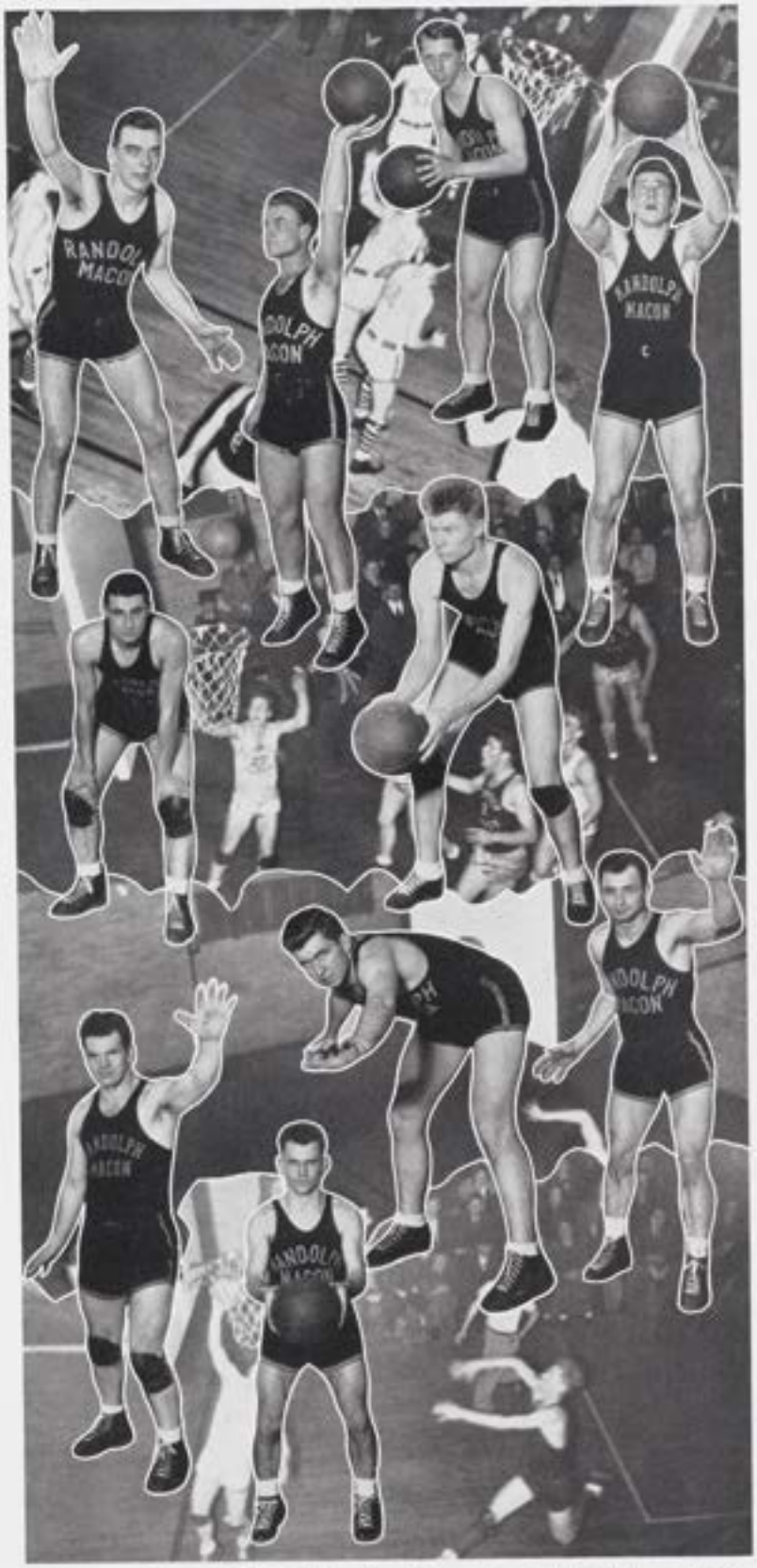

Ray, Captain, Hubbard, McFall, Paliscak, Luce, Blanton, Jones, Wallinki, LoBuono, Welch

THE RESUME

Off to a slow start, the Jacket defense was obviously weak as it bowed to Richmond, 35-20, and were downed in their second game by Apprentice School by a score of 29-28. Resuming their hardwood efforts after a lengthy Christmas holiday, the cagers again put up a real battle in their first January game but were again repulsed, this time by a powerful Maryland University quint that walked away with a 43-27 victory. The Jackets' first mark in the win column was registered on this northern trip at the expense of St. John's by a 37-26 score.

By this time the team was ready to take a new lease on life. The defense strengthened and the offense showed marked improvement in performance. The Jackets got off to a flying start in the conference race by downing the Lynchburg College Hornets, 43-35, in a sharp-shooting, brilliant performance. Then the six footers of Elon were highly favored and lived up to their reputation by handing the Jackets a 32-28 defeat.

The Bridgewater Eagles were the next victims of what proved to be a Jacket winning streak. In rapid succession the Lemon and Black proved their superiority to the Eagles by 52-19; Medical College by 49-29, and Apprentice School by 26-19. The Jackets played on even terms with the Spiders of Richmond for the first three quarters of that game, but went

into a momentary eclipse and at the final whistle were on the short end of a 27-15 count.

The Jackets lost no time snapping back into the winning column as they drubbed American University, 30-25; the Medical College, 53-19, and the Bridgewater Eagles, 35-20.

Ancient rivalry was displayed as the Jackets scored a 43-33 win over the Tigers of Death Valley and advanced a step nearer the conference crown.

The Lemon and Black "five" all but beat the Roanoke Maroons when the most excellent floor work and sharpest shooting of the season was witnessed. The much favored Maroons finally came out on the long end of a 42-37 count.

The Jackets suffered two "hard-to-swallow" defeats as the American cagers eked out a 33-31 victory that spelled the first defeat of the conference race, and the V. P. I. Gobblers were victors in a thrill packed game with the final score 52-45. However, the plucky Jackets regained their stride and defeated the Lynchburg Hornets, 39-34. The season ended with a victory over Hampden-Sydney, and thus the Chesapeake Conference title was retained for another year.

Outstanding players of the year were McFall, Hubbard, Ray, and Paliscak. McFall was high scorer with 177 points, Paliscak followed with 163, and Hubbard with 117. Captain Ray held such scorers as Craft of Hampden-Sydney, Sheffield of Roanoke, and Cipolat of Lynchburg to a very few points.

★ ★ ★

"BEE" TEAM

E. R. Bootey
H. F. Stephens
W. C. Reid
R. D. Miller
G. M. Sawyer, Jr.
J. F. Powell
G. K. West
J. D. Sterrett

INTRAMURAL SPORTS

FOOTBALL

Through a series of hotly contested games only one team emerged undefeated. The Commons Club which seemed to encounter only limited competition throughout the run of games, played a fast game that kept them undefeated. The backfield aces—Cale, Hubbard, and Howard, scored a total of 174 points in eight games. In the fraternity division Lewis and Smith led a hard fighting Kappa Sig team to possession of the fraternity cup with five wins and three losses.

ALL INTRAMURAL

Hickam	*End*
Davis	*End*
Merchant	*Guard*
Elam	*Guard*
Kendrick	*Center*
Hubbard	*Quarterback*
Tucker	*Halfback*
Sturtevant	*Fullback*

BASKETBALL

The fraternity loop was largely a heated contest between the Kappa Sigs and the Phi Delts, both of these being newcomers to the trophy competition. The Theta Nus, defending champions, trailed in third place. In the last game of the season the Phi Delts won over the Kappa Sigs for the trophy. The school championship resulted in a triangular tie between Phi Delta Theta, New Dorm, and Commons Club teams.

ALL INTRAMURAL

Leggett	*Forward*
Griek	*Forward*
Compton	*Center*
Lewis	*Guard*
Forrest	*Guard*
Fanelli	*Manager*

CAPTAIN JIMMY BAIR

BASEBALL

A SUMMARY

Starting an eighteen-game schedule against many formidable opponents and with a two-man pitching staff, Randolph-Macon upset the dopesters by winning thirteen games and another Conference Crown for Coach Summers.

Coach Summers directed the team in a heady game of ball, and quite often his tricks proved valuable in pulling Gillette and McInteer out of the tough spot.

At bat, Captain Bair, McFall, and White led the attack, each batting well over .400. Oliver and Blanton also came through with base hits in the pinches. In fielding, Blanton, Waleski and McFall showed remarkable ability, pulling

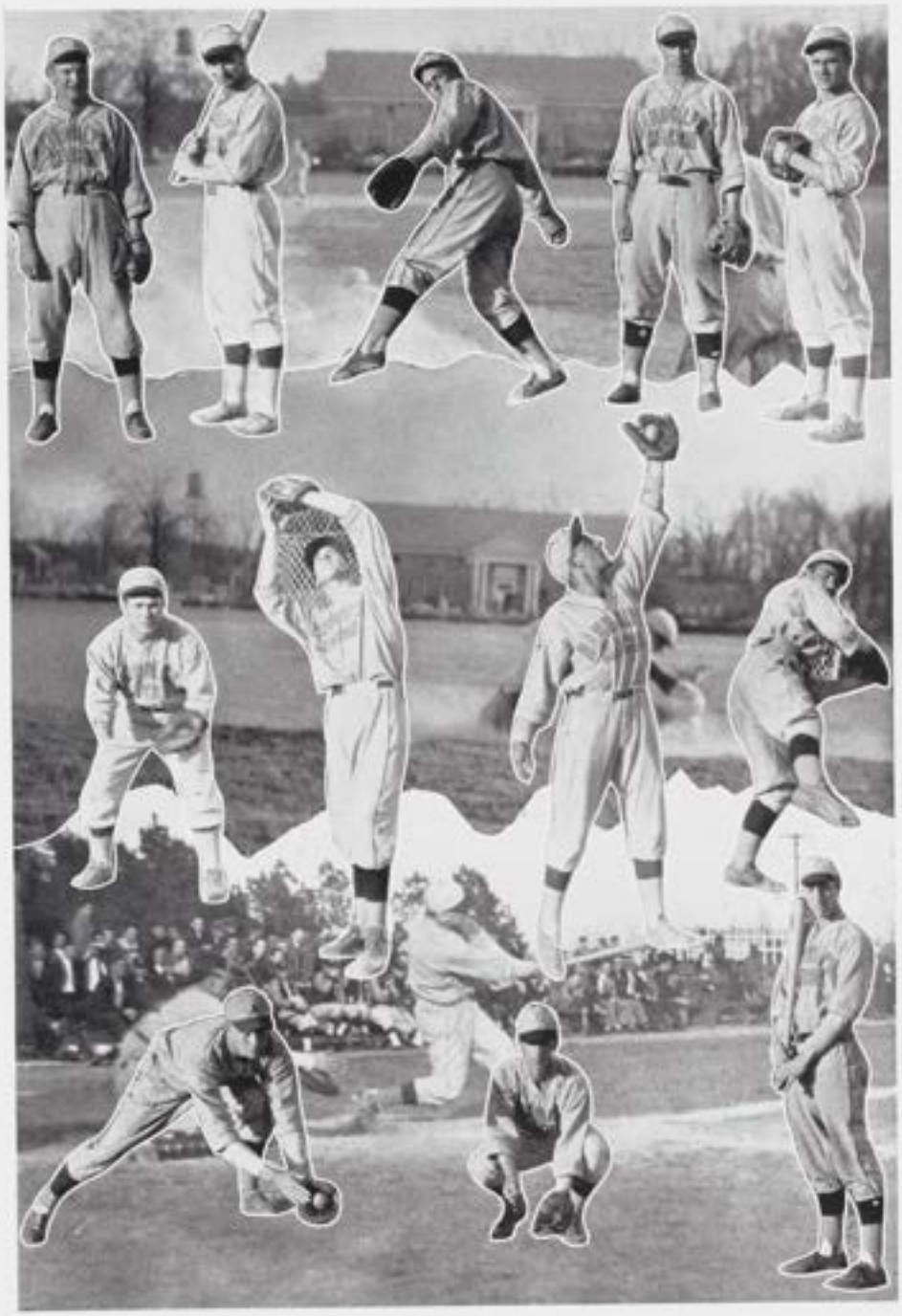

★

McGhee
Waleski
McInteer
McFall
Welch

Bair
Smith
Cale
Gillette

Blanton
Kelly
Oliver

★

many difficult catches to help the team clinch a victory.

On the mound Gillette proved most effective with five wins against one loss, Mutt Oliver was credited three and one loss, and McInteer with five wins and three defeats. The outstanding performance of the year was Gillette's one-hit against Lynchburg Hornets.

Losing only one player by graduation and with reserves as Kelly, Smith and Prince proving their ability, Coach Summers will have a veteran available for every position next year.

This, the first of Summers' coached baseball teams proved quite a credit to his ability, taking both weak and strong teams in full stride, showed themselves a worthy example of fighting spirit in all Randolph-Macon athletics.

CAPTAIN JOHN GRIEK

TRACK

With two-thirds, the mile relay team of Stone, Burgess, Freedman, and Crutchfield counted for four of the Jackets' points in indoor competition. Griek added another with his vaulting to bring the total to five.

Definitely outclassed, the Jackets opened the outdoor season with a severe lacing at the hands of Richmond. Seconds by Forehand, Kirby, Griek, and Keat were all that the Jackets salvaged from the meet.

Showing improvement, but still shooting too high, the Deacons of Wake Forest trod heavily on the Jackets' toes. Keat with ten points, C. Shrader and Freedman with six, and Griek with five led the losers.

Rushing to the other extreme, the Lemon and Black team swamped Bridgewater, 79-27, coping eleven out of fourteen firsts and generally having a field day. Although Keat, with eleven points, was the Jackets' high man, Crutchfield, in the 440, ran the fastest race of the day. Shrader added two easy victories in the distances. Stone picked up six points in the dashes, Gajewski and Forehand walked off with the shot put and high jump events, respectively, and Kirby boosted the score with a winning javelin toss. Captain Griek and Bootey tied for first in the vaulting event.

(Continued on page 123)

THE SEASON ON THE CINDER PATH

★

COACH SAM FREESE

With track coming into its own as a major sport at Randolph-Macon, the work and patience of its guiding mentor, Coach Sam Freese, merits much well-deserved praise and honor. Serving as Coach Summers' assistant, Sam fills out his coaching curriculum by handling the football "Bees" and conducting the intramural program.

OUTDOOR TRACK RESUME

U. Richmond	112;	Randolph-Macon	14
Wake Forest	88;	Randolph-Macon	38
Bridgewater	47;	Randolph-Macon	79
Gallaudet	64;	Randolph-Macon	62
Triangular Meet—			
Catholic U.	79;	Randolph-Macon	52
American U	29;		
Hampden-Sydney	89½;	Randolph-Macon	36½
Conference Meet—			
Hampden-Sydney	63½;		
Lynchburg	35;	Randolph-Macon	39¾
Bridgewater	15¾;		

THOSE RECEIVING MAJOR VARSITY TRACK LETTERS

Brooks
Crutchfield
Freedman
Griek (*Captain*)
Keat
Morrison
Stone
Bootey
Forehand
Gajewski
Kibler
Lewis
C. Shrader
Dudley (*Manager*)

TRACK

(Continued from page 121)

After Gallaudet nosed the team out by a 64-62 count, the Freesemen bounded back to place second behind Catholic U. in a triangular meet. Sharing all fourteen firsts between them, the American U. squad trailed with only 29 points. Brooks and Kirby with the spear and Morrison and Forehand in the high jump captured both first and second places, respectively, in the two events. Shrader won his two-mile, Keat topped the timbers for a fast first and second, Stone and Griek picked up six points between them to complete the list of high scorers.

Keat, Griek, and Shrader led the fruitless attack on Hampden-Sydney as Day Field witnessed a decided Jacket letdown.

With 39¼ points, the R.-M. squad edged the Lynchburg Hornets out of second place to follow the Tigers of Death Valley in the Chesapeake Conference meet at Lynchburg. Bunt Keat climaxed his track career with a new record of 15.2 seconds for the 120-yard high hurdles. In winning the lows, he was only a fraction of a second over the conference record. Scaling the heights to 11 feet, Captain Griek hung up his fifth victory of the year. Although a newcomer to the team this year, Charlie Shrader won the two-mile race in 11 minutes, 4 seconds. Kirby and Gajewski pulled down three-pointers apiece.

With twelve men receiving major track letters, the work of Keat overshadows the field. His 15.2 high hurdle record was the only new college record set during the season, and his total of 86 points puts him far ahead of Shrader's 42.

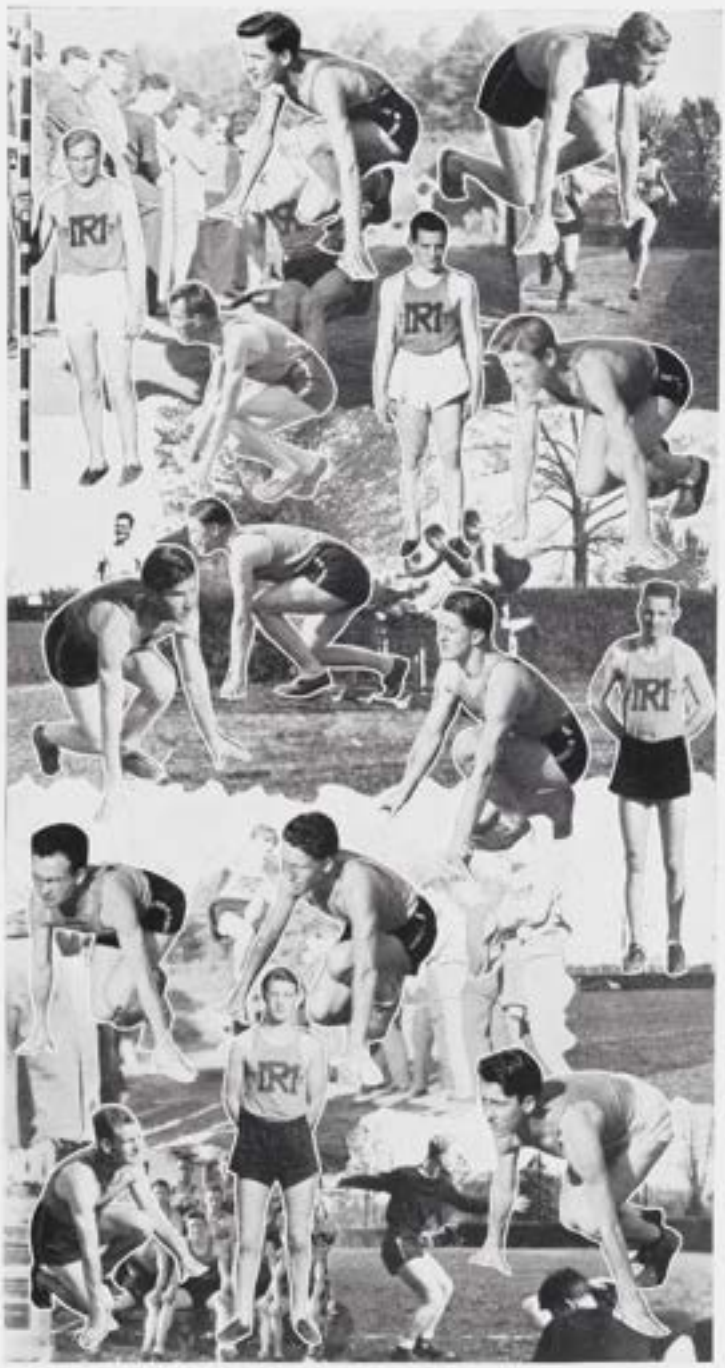

Griek, F. Shrader, Keat, Carter, Bootey, Lewis, Kibler, Gillis, Stone, Forehand, Charlton, Whitesel, West, Morrison, Crutchfield

JIMMY RICHARDSON
Captain

CROSS COUNTRY

The Yellow Jacket cross-country team opened their season with Richmond College, going down by a 22-36 defeat (low score wins) on their three and a quarter mile course.

Captain Jimmy Richardson was second in the computations, followed by Charlie Shrader, another Jacket, who finished fourth. James McCormick, R.-M.C., came in first in 17 minutes 55 seconds, five seconds ahead of the Spiders' Van Leeuwen.

As he was a freshman, his points didn't count against a Southern Conference foe. This was his first cross-country race.

Breaking the tape .2 second ahead of Shrader, his running mate, Captain Richardson won in the return meet against the Spiders in Richmond. Close behind, McCormick finished third over 150 yards ahead of the first Spider harrier. Bobby Peach was fifth for R.-M.C. With three of the first five men counting for the Jackets, Richmond was lucky to win 27-32. This was the closest meet on record between the schools.

In the big final meet against Guilford College, the five-man Jacket squad turned in a fine performance, bowing 25-33 as against last year's lopsided defeat. McCormick placed second on their three-mile course in 16 minutes 35 seconds, close on the heels of Guilford's ace captain. Shrader, clocking fourth, was just ahead of Richardson in fifth position. Peach and Bailey took tenth and twelfth places respectively.

Wins against losses, this was a bad season, but in point of improvement, it was successful. This 1937 edition of the cross-country team was the best since the beginning of the sport at Randolph-Macon.

Little Jimmy Richardson, active coach as well as captain, will be sorely missed by graduation, but Shrader and McCormick, assisted by Peach and Bailey, should lead the squad to victory next fall.

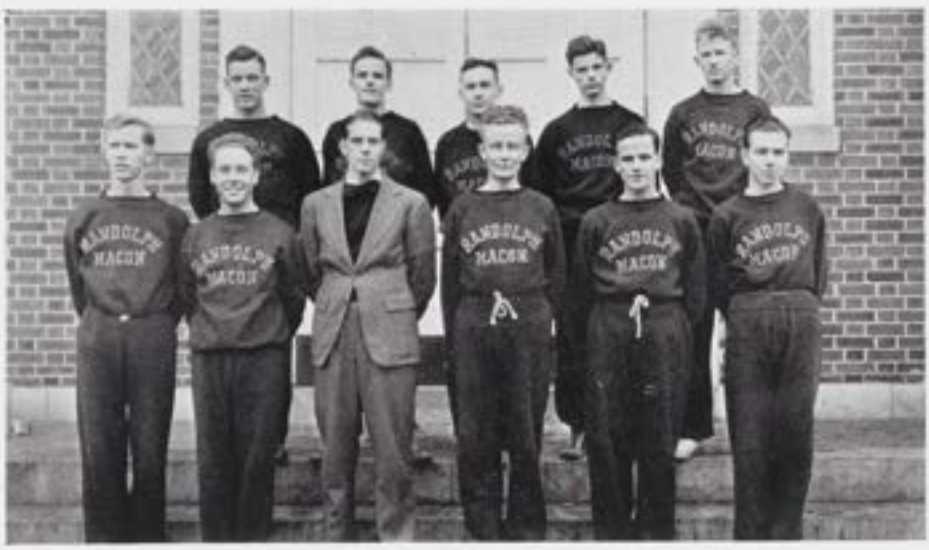

★

Front Row:
Peach
Whitesel
Sterrett, *Mgr.*
Richardson
Shrader, C.
Gilchrist

Back Row:
Bailey
Shrader, F.
Parker
Smithey
McCormick

SWIMMING RESUME

Coach Tom Smith's 1938 edition of the Yellow Jacket swimming team encountered a lot of stiff opposition in the course of the season, against which it showed up remarkably well, exhibiting a lot of talent-in-the-raw that will prove of inestimable value in the next few years. Lack of necessary development and experience of new men in the beginning of the season hindered the team considerably.

Coach Smith, serving his first year as tutor of the swimmers, began with a squad of approximately fifteen men and before the season ended had a formidable team rounded into shape.

Smith, outstanding backstroke ace, accounted for the greatest number of points, while Davis and Gravley were strong contenders as free-stylers.

TOM SMITH
Coach

The outlook for 1939 is considerably brighter with several lettermen returning and a group of experienced Freshmen ready to display the fruits of their labors obtained through the previous year's work.

THE RECORD

R.-M.	19; W. & M.	58
R.-M.	21; V. P. I.	53
R.-M.	17; W. & L.	62

★

Front Row:
Davis
West
Gravley
Richardson
Huffman
Tankard, *Mgr.*

Second Row:
Corman
Hartley
Smith
Edwards

THE 1937 TENNIS SEASON

JOHN CLARK
Captain

The story of advancement is a story of success, and that is the history of the tennis team last spring. Dr. Webb had to mold an entirely new team around two non-lettermen, Clark and G. McCormick. Out of six regular matches played on foreign fields, the Jackets captured two. Return matches with each of the six schools had been scheduled, but, in each and every instance, they were rained out.

In a pre-season practice meet with Lehigh University in Ashland, the visitors blanked the Jackets, however, in the first scheduled meet, the Lemon and Black netmen hung up a 4-3 victory over Richmond Medical College. Hubbard, Bell, and Baynard won their singles matches, and the Hubbard-Baynard combination added another point for Randolph-Macon.

The Hampden-Sydney team took the wind out of the Jackets' sails for the first time that year, winning 6-3 on their courts.

At Bridgewater, the Jackets swept their opponents off the courts, finishing on the long end of the 6-1 score. Capt. Clark, Bell, Baynard, Balthis, and Hubbard took singles, and the No. 1 doubles team of Clark and Bell defeated their foes.

Still traveling, the squad took reverses from Emory and Henry to the tune of 5-2, Lynchburg by a 7-2 score, and American U.'s superior courtmen by an 8-1 count.

At this point, supposedly the half-way point, instead of the end of the season, Hubbard had the best singles record, winning four times, one more than Baynard secured. Bell took two matches, followed by Capt. Clark, Balthis, and Sanders with one each. The doubles team of Hubbard and Baynard won four out of six matches played, and the Clark-Bell partnership netted two more.

Three lettermen have returned from last year's squad, Capt. Clark, Bell, and Hubbard. Baynard was lost to Richmond Medical College. G. McCormick, Robelen, Balthis, Sanders, and Wooleridge will be veterans this spring, and should round out an excellent team even if no new faces appear on the team. Outstanding among the Freshmen prospects is Luce, which even conservative opinion rates near the top.
Dr. Webb will have tried and true material from which to form a team that should rank favorably with those of all our opponents.

McCormick
Baynard
Hubbard
Clark
Balthis
Robelen
Bell
Dr. Webb
Coach

LEMON AND BLACK

1

I'm a Yellow Jacket born,
And a Yellow Jacket bred,
And when I die
I'll be a Yellow Jacket dead.

CHORUS:

So Ray-Ray for Randolph-Macon,
Ray-Ray for Randolph-Macon,
Ray-Ray for Randolph
RAY-RAY-RAY!

2

Lemon and Black
Will wave on high,
Old R.-M. C.
Will never die.

Features

ALMA MATER

1

Bowered 'midst its oaks and maples,
Beautiful to view,
Stands our noble Alma Mater,
Randolph-Macon true.

CHORUS:

Lift the chorus, speed it onward,
Ne'er let praises fail;
Hail to thee, our Alma Mater,
Randolph-Macon, hail!

2

Yet 'tis not thy stately buildings,
Sylvan home for youth,
But thy spirit we most honor,
Full of love and truth.

3

Randolph-Macon, Alma Mater,
Beautiful and free,
Second home to all thy children,
Where we joy to be.

Between classes . . . Hubby . . . Snow . . . Billy . . . Interested in the game, photographer? . . . Action . . . Alumni Dinner . . . Knight Hawk initiation . . . Railroad pond . . . Kayo? . . . Coach . . . Surrealism . . . Co-eds . . . Spectators and players . . . "Oops! my nose is shiny" . . . Physicist . . . Drill team . . . Students . . . More action . . . Mike and Lou . . . THE Hotel . . . Freshman reception.

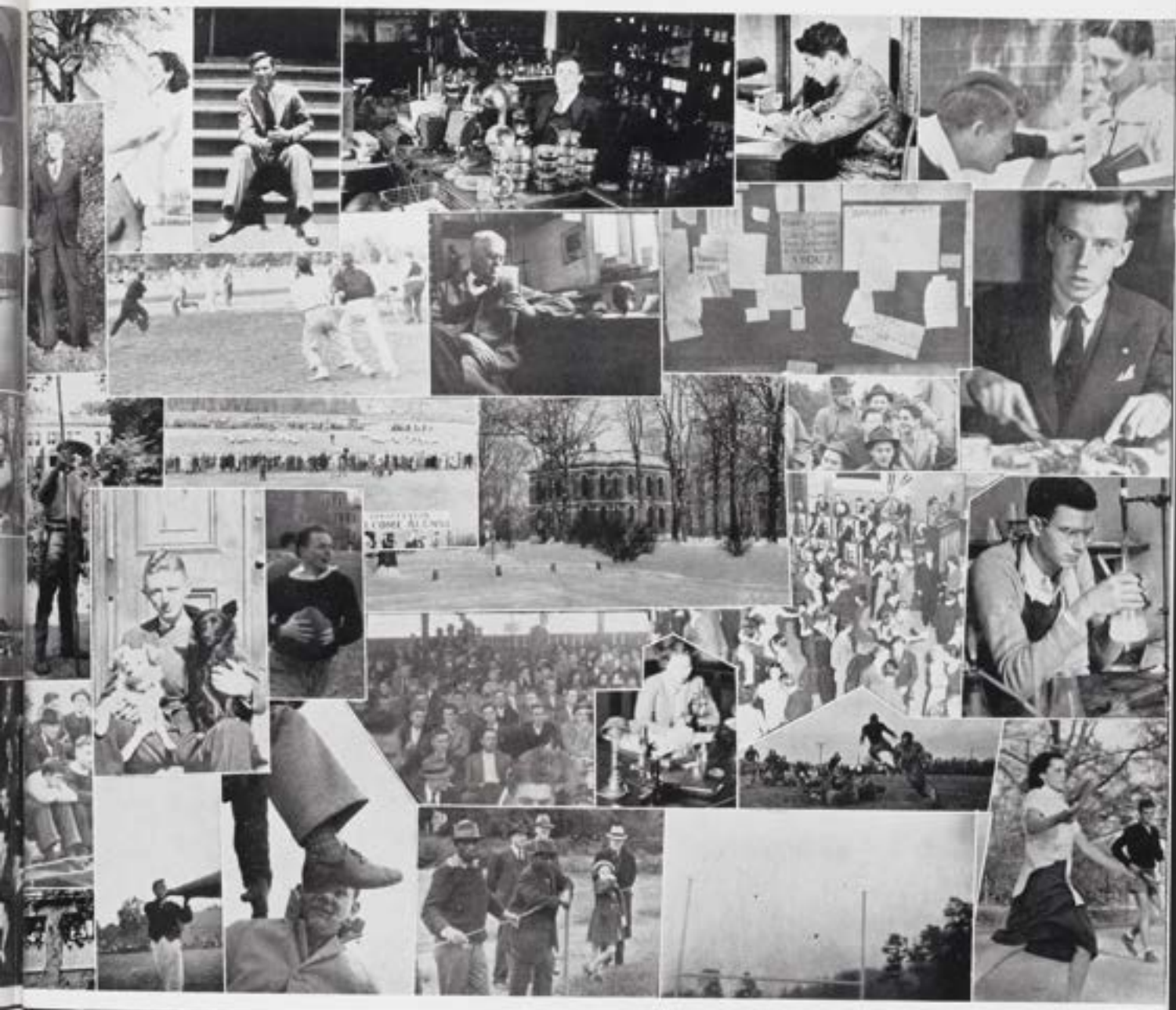

Ibby hits one . . . Harry . . . Biologist . . . "Today I am a student" . . . "Whose is it?" . . . Chippo . . . Intramurals . . . Dean . . . Notices . . . Proddy . . . Initiation . . . Drill team . . . Winter . . . Faces . . . Garnet, Brownie, and Tau . . . All-intramural . . . Richmond game . . . Lab . . . Junior Prom . . . More lab . . . The Latin Department . . . "Make it loud" . . . Moose . . . Uncle Bob . . . Bair gets loose and the winning kick . . . Ibby hits another one.

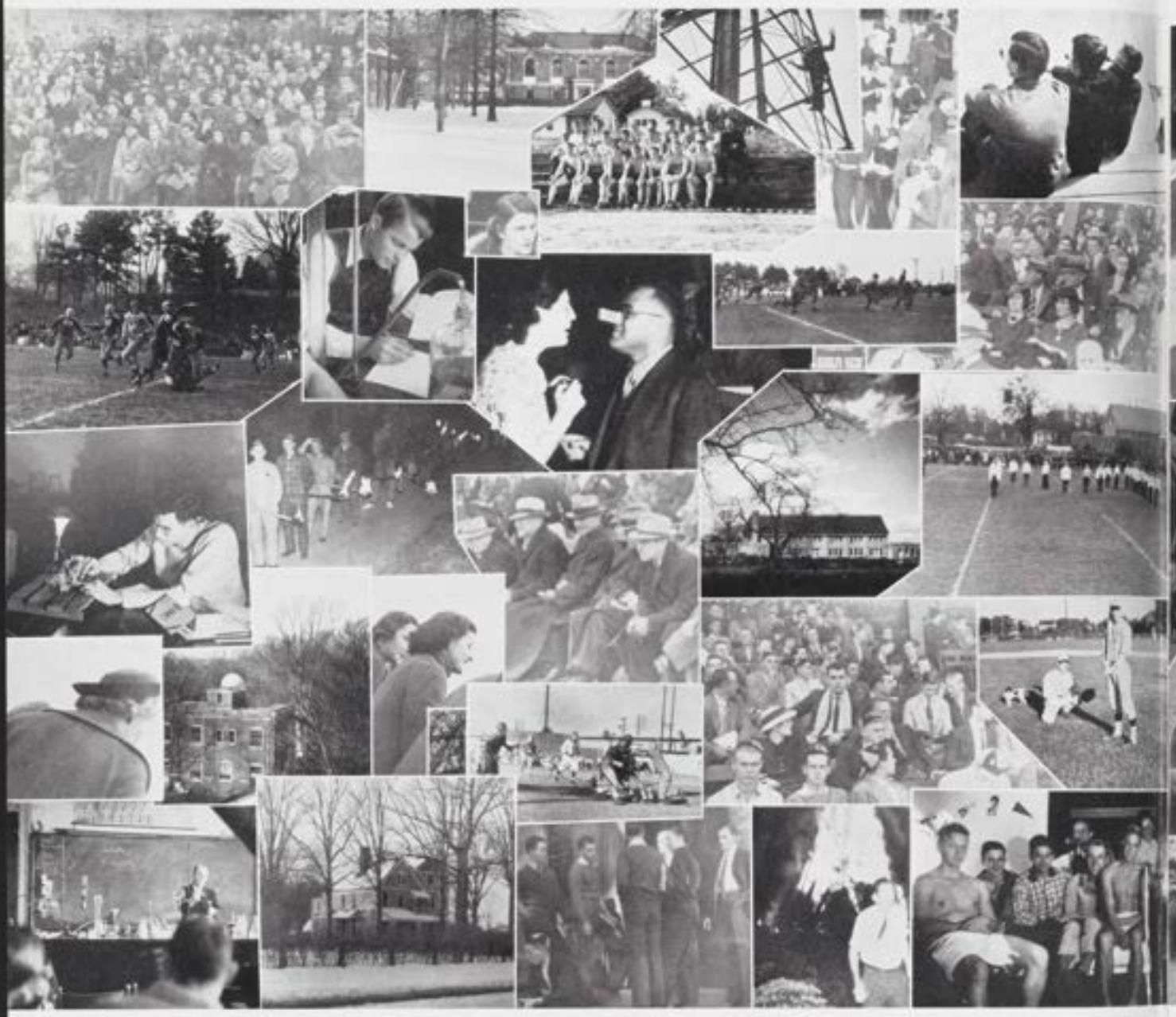

Hold those Tigers! . . . Winter . . . Track squad . . . Bravery . . . Light Fantastic . . . . . Smoke dreamers . . . Hampden-Sydney game . . . Dump . . . Jane . . . The Department of Religion goes to a party . . . Action . . . Richmond game . . . Far into the night . . . Torchbearers . . . The administration . . . Clouds . . . Figure . . . She watches . . . Pettyjohn Hall of Science . . . Emily . . . Tackled . . . Looks bad, Garbo . . . Scrappy, Jimmy, and Turk . . . Chemist . . . President's home . . . Between classes . . . Bonfire . . . Bedtime.

Tau . . . Sunday Afternoon . . . Pan-Hells . . . Dramatics! . . . Another Bull Session . . . Lights OUT! . . . Boarding House . . . Co-Ed Betty . . . Hypnotics . . . OUR Dean . . . We're Dancing . . . Spectators . . . Our Leader . . . Farce . . . Limbering Up . . . Another Afternoon . . . Glamour Girl . . . Sweet and Romantic . . . Doub'e-Edge . . . Boring Himself . . . K. A. House . . . Phi Kap House . . . Peace . . . Sub-Debs . . . Wasserman . . . Doodle . . . Writing Home $ $ $ . . . R.-M.'s Own Santa—Ashby . . . Crooner . . . Solitude . . . Council . . . Dogs . . . We Salute Bobbie.

EVERY MAN *is a Salesman!*

EVERY MAN who works for a living is a salesman. He has something to offer, whether it be talent or goods. If you must make your own way in the world, the selling of life insurance provides a splendid opportunity and a steadily increasing source of income. This company offers the utmost in stability and up-to-date service, excellent facilities for training, and a wide variety of modern sales helps. If interested in an agency connection, write to . . .

AGENCY DEPARTMENT

LIFE INSURANCE COMPANY of VIRGINIA

BRADFORD H. WALKER, *President* — *Home Office:* RICHMOND

BARNES DRUG STORE

RADIO, FOUNTAIN PENS
WHITMAN'S CANDY

ASHLAND, VA.

FIRST NATIONAL BANK

SECURITY, COURTESY, AND SERVICE

Member Federal Deposit Insurance Corporation

ASHLAND, VIRGINIA

HANOVER BILLIARD PARLOR AND RESTAURANT

Students' Recreation Center

ASHLAND, VIRGINIA

B. A. KIDD • *Proprietors* • MARION MILLER

DAVENPORT INSURANCE CORPORATION

"80 Years of Insurance Service"

Fire Accident Automobile Casualty Bonds

Dial 2-1671

1113-15 East Main Street Richmond, Virginia

COMPLIMENTS

of the

HERALD-PROGRESS PRINTERS

Specializing in publications, programs and stationery for the college

LaFOON'S BARBER SHOP

We Especially Welcome and Appreciate the Patronage of Randolph-Macon Students

ASHLAND, VIRGINIA

WE CORDIALLY INVITE STUDENTS, FRIENDS AND ALUMNI OF

RANDOLPH-MACON COLLEGE

TO MAKE USE OF OUR SPLENDID FACILITIES FOR SUPPLYING YOUR COMPLETE REQUIREMENTS IN

BOOKS—STATIONERY—SUPPLIES

OUR SCHOOL TEXT AND SUPPLY DEPARTMENT

Is Equipped for Furnishing Anything You May Desire in These Lines

THE METHODIST PUBLISHING HOUSE

"The South's Largest Bookstore"

FIFTH AND GRACE STREETS RICHMOND, VIRGINIA

NORFOLK, VIRGINIA

Plan now to spend your vacation in the Norfolk area. Numerous shore resorts, including Ocean View, Willoughly, Cape Henry and Virginia Beach

25 Miles of Fine White Sand Beach

TENNIS, ARCHERY, FISHING, BATHING, RIDING AND HIKING, BOATING, DANCING AND NUMEROUS OTHER DIVERSIONS

Hotels and Cottages with Accommodations to Suit Any Purse

Norfolk Advertising Board

HARRIS-BRENAMAN

Incorporated

ATHLETIC SUPPLIES
SPORTING GOODS

Dial 3-2241

211 N. Seventh St. Richmond, Va.

New England Mutual Life Insurance Co.

FOR MANY YEARS A SERVANT OF RANDOLPH-MACON MEN

State Planters Bank and Trust Bldg.
RICHMOND, VA.

MRS. A. J. PYLE

Cleaners and Dyers

2004 Chamberlayne Ave.
407 N. Addison St.

RICHMOND, VA.

Phones: 2-4536—4-1132

COMPLIMENTS

☆

HOPEWELL ALUMNI ASSOCIATION

The People of
THE TOWN OF ASHLAND

Extend to
RANDOLPH-MACON STUDENTS

A Cordial Invitation into Their Homes While in College and in the Years after Graduation

COMPLIMENTS
OF
"KIMMIE COX"
(Class of '31)
with
FRANK H. COX
Ashland, Virginia
All Lines of Insurance
Ashland 3111

Luck Motor Company

CHEVROLET

Service • Sales

"DICK" LUCK

COMPLIMENTS OF

Norfolk Alumni Chapter

OF

Randolph-Macon College

FORWARD R.-M. C.!!!

AN APPRECIATION

Whittet and Shepperson

PRINTERS AND ENGRAVERS

11-15 NORTH EIGHT STREET

D. B. COX & CO.

Incorporated

We Have Practically Everything You Need at College

•

ASHLAND, VIRGINIA

COMPLIMENTS

OF

HANOVER NATIONAL BANK

ASHLAND, VIRGINIA

Member of Federal Deposit Insurance Corporation

1889 • 1938

49 years in the life of

RANDOLPH-MACON

MEN

COLLEGE SUPPLIES

HUGHES DRUG STORE

Next door to Post Office Ashland, Virginia

WHITE HOUSE CAFE AND SERVICE

24 Hour Service

HUDSON AND TERRAPLANE AUTOMOBILES

INTERNATIONAL TRUCKS

ACKNOWLEDGMENTS

DR. W. E. BULLINGTON
W. A. WRIGHT, JR.
R. H. PRIDE, JR.
LIGON L. JONES
PAUL M. DODD
JOHN HAWES
FAIRFAX DAVIS
MR. W. A. DANIEL
MR. LEONARD GLOVER
"BUDDY" AND "TAU"

RANDOLPH-MACON COLLEGE

FOR MEN

1830-1938

ASHLAND, VIRGINIA

An institution that stands for genuine scholarship, manly character, Christian principles, and offers to its students the highest grades of education at least cost.

Located in the heart of historic Virginia, sixteen miles from Richmond, with electric car service hourly. Modern dormitories equipped with up-to-date home conveniences.

PREPARES MEN FOR THE STUDY OF

Law, Medicine, Applied Sciences, and the Ministry

CONFERS THE DEGREES OF A.B. AND B.S.

Strong faculty; all Students, especially first year men, given personal attention by full professors.

R. E. BLACKWELL, A.M., LL.D.
President

S. C. HATCHER, D.D.
Vice-President and Secretary-Treasurer

The Henry Clay Inn

Welcomes

STUDENT BOARDERS
STUDENT BANQUETS
STUDENTS' GUESTS

Rates Reasonable

PEARL WOOLFOLK, *Manager*

COMPLIMENTS OF

DeJarnette & Paul
Life Insurance

Law Building

RICHMOND, VA.

COMPLIMENTS OF

NEWMAN'S

709 East Broad Street RICHMOND, VA.

HOME OF

HART, SCHAFFNER AND MARX CLOTHES

THE
PHOTOGRAPHS
IN THIS ANNUAL
WERE MADE BY

Dunbar & Daniel
Studio

134 Fayetteville Street

Raleigh, North Carolina

FINE PORTRAITS
PROMPT SERVICE

Largest College Annual
Photographers In The South

Experience

LYNCHBURG ENGRAVED ANNUALS ARE BUILT UPON YEARS OF EXPERIENCE AS SPECIALISTS IN THE FIELD OF SCHOOL PUBLICATIONS

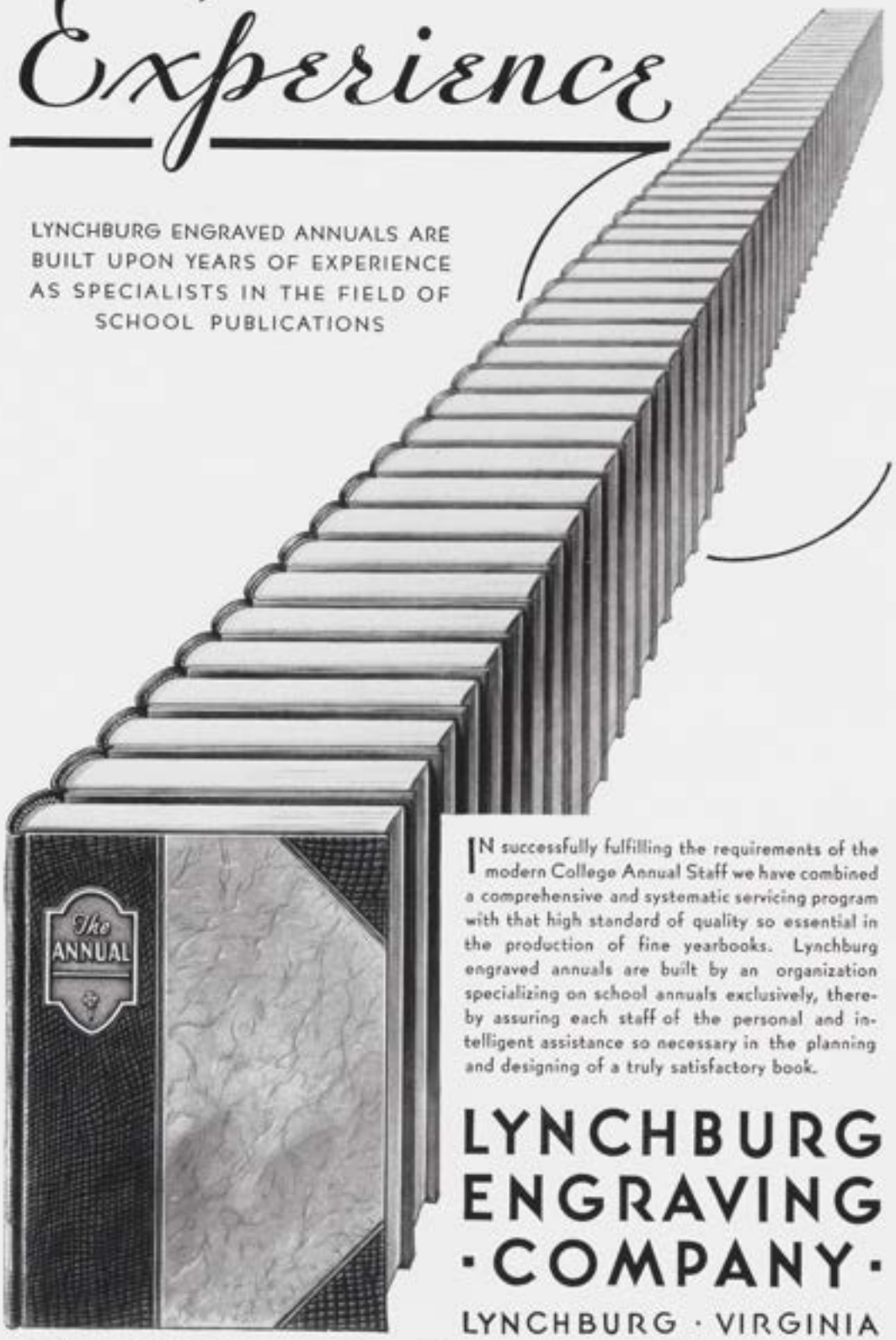

IN successfully fulfilling the requirements of the modern College Annual Staff we have combined a comprehensive and systematic servicing program with that high standard of quality so essential in the production of fine yearbooks. Lynchburg engraved annuals are built by an organization specializing on school annuals exclusively, thereby assuring each staff of the personal and intelligent assistance so necessary in the planning and designing of a truly satisfactory book.

LYNCHBURG ENGRAVING ·COMPANY·

LYNCHBURG · VIRGINIA

Builders of Better Annuals

World's Largest Publishers

THIS BOOK DESIGNED AND PRINTED BY

Benson

PRINTING COMPANY ☆ NASHVILLE

of College Annuals