Yellow Jacket

1978

Randolph-Macon College

Ashland, Virginia

1978 Yellow Jacket

Table Of Contents

Dedication ..... p. 3
Faculty & Staff ..... p. 6
Seniors ..... p. 30
Special Events ..... p. 72
Sports ..... p. 90
Fraternities ..... p. 128
Organizations ..... p. 150
Underclassmen ..... p. 162
Commencement ..... p. 200

Staff

Editor-in-Chief ..... Mark Heller
Photography Editor ..... David Hoppen
Assistant ..... Brace Duncan
Sports Editor ..... Augie Steinhilber
Assistant ..... John Parrish
Underclassmen Editors ... Joyce Bacon
Annie Berler
Special Events ..... Kathy Hoche
Fraternities ..... Susan Stewart
Faculty ..... Maxine Sembell
Typing ..... Nancy Goodall
Advisor ..... Mike McOsker

Dr. Ronald L. Moore

Dedication: Dr. Ronald Moore

Experience tells us that few people will bother to read a "Dedication" in any yearbook. However if you have gotten this far into the copy, chances are you are as interested in Dr. Moore as we. Few students have ever experienced the pleasure of Mathematics. And even fewer have endeavoured the course known as "Modern Algebra." But those who have know of the wizardry of Dr. Ronald Moore. With the aid of no notes, he enters the room; asks, "Any questions?" and proceeds to baffle you with theorems and proofs, lemmas and postulates, all of which seem to make no sense at all.

But then the time comes for a test and you have to see the man for HELP! Chances are there will be a line at his door consisting of students with similar questions. You all wait because you know he'll stay until the last question is answered. You may still only get a C out of the course, and the curve is not computable, but you also get an appreciation of the genius of Dr. Moore, as well as his Dedication to the student. And in return for his dedication the 1978 Yellow Jacket is dedicated to Dr. Ronald L. Moore.

FACES AT R-MC!

Administration

LUTHER W. WHITE, III
President of the College

M. ELTON HENDRICKS
Dean of the College

DONALD P. REID
Treasurer

ROBERT L. HOPKINS
Registrar

FLEETWOOD H. SCROGGS, JR.
Comptroller

J. RODDEY JONES
Asst. Director of Development

DAVID L. MEYER
Alumni Director

MICHAEL D. McOSKER
Director of Public Relations

Office Of The Dean Of Students

OFFICE OF THE DEAN OF STUDENTS
KATHRYN A. HULL
IRA L. ANDREWS, III, Dean
C. WILLIAM GIBSON, JR., Chaplain

MERRILL H. BARTON, JR.
Director of Financial Aid

RUSSELL A. BOURNE
Director of Counseling and Career Planning

LIBRARY STAFF
DOUGLAS W. COOPER
FRANCILLA GRIMES
ELEANOR WALLACE
BEVERLY D. MONROE
FLAVIA R. OWENS
LOUISE C. RICHARDS

C. EDWIN COX, JR.
Director of Admissions

JAMES W. JUMP, JR.
Admissions Counselor

ANITA GARLAND
Asst. Director of Admissions

AREA I
Arts And Letters

EUGENE E. HUTNER
Artist-In-Residence

RONALD D. WARD
Music

DAVID S. KILGORE
Drama and Speech

JON D. LONGAKER
Art

JOHN TEMPLE WITT
Art

The Literists

DAL F. WOOTEN, III
Chairman

TONETTE L. BOND

WILLIAM M. McILWAINE

WILLIAM S. GRAY

EDGAR E. MACDONALD

DANIEL F. MARSTELLER

RITCHIE D. WATSON, JR.

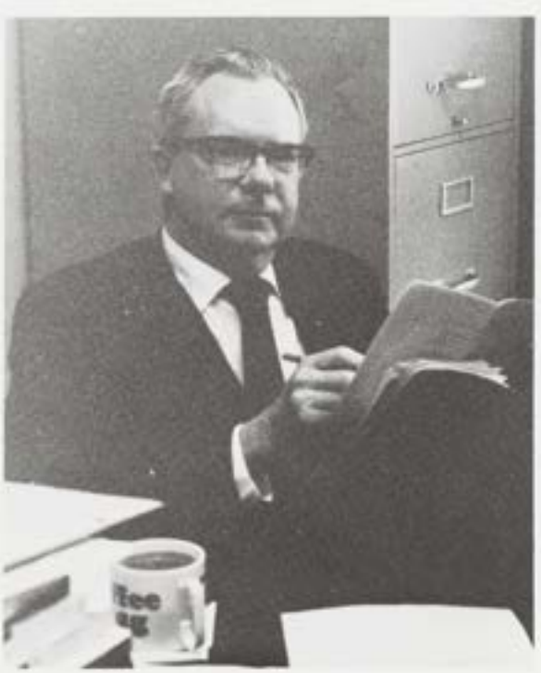

RICHARD E. HASKER

LINGUISTS

DAVID J. CHALLIS
Chairman

ROBERT H. P. BAERENT, German

JUDITH B. GOLDENBERG,
Spanish

WILLIAM S. NOE, German

BETTE LOU BAKELAAR, French

AOUICHA E. HILLIARD, French

SUSAN LEE CARRELL, French

FREDERICK R. WORTH, Spanish

DANIEL V. MCCAFFREY, Latin

GREGORY N. DAUGHERTY, Greek

AREA II

The Historians

GEORGE B. OLIVER
Chairman

JAMES E. SCANLON

THOMAS W. PORTER

WILLIAM W. REINHARDT

Theologians

BETTY J. SEYMOUR, Chairwoman

JOHN A. WHITING

WILLIE A. CHAPPELL, JR.

IRA L. ANDREWS, III

The Philosopher

H. BURNELL PANNILL
Chairman

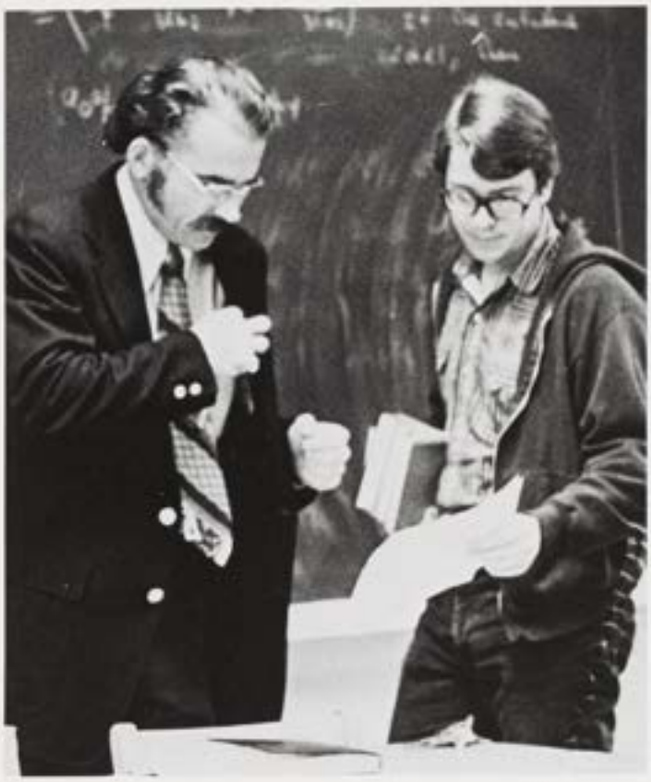

KARL E. PEACE

ROGER J. SEMINARA

GEORGIO N. GNUGNOLI

AREA III

Mathematicians

RONALD L. MOORE
Chairman

AUSTIN F. BISHOP

ROBERT E. OFFENBACKER

The Chemists

STUART B. MONROE
Chairman

CONRAD L. STANITSKI

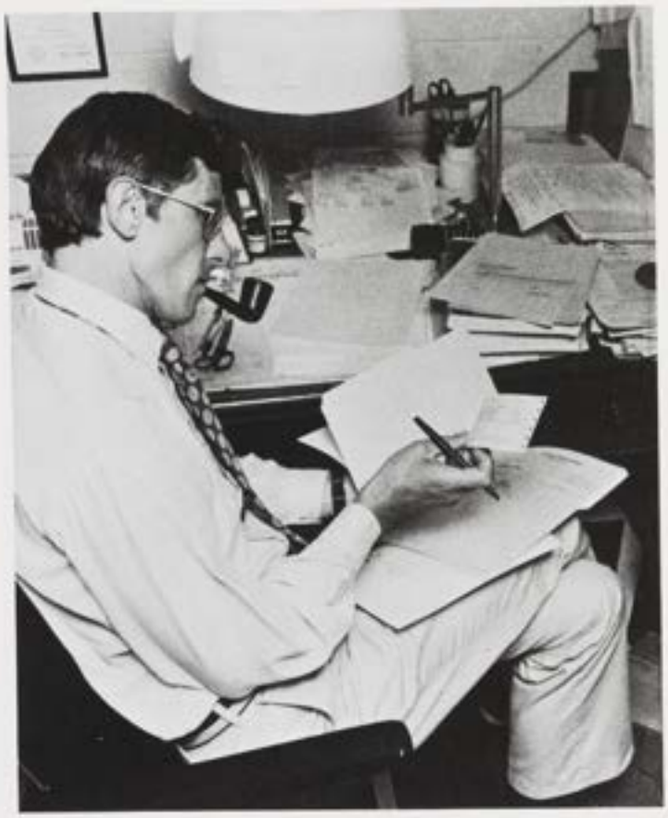

W. FRANK BOLDRIDGE

The Biologists

WILLIAM WALLACE MARTIN
Chairman

PATRICIA L. DEMENTI

BRUCE L. KING

MARY C. HOYLE

J. IRVING MCCLURKIN, JR.

J. MICHAEL DOLAN, III

W. SCHUYLER MILLER, Geology

The Physicists

WADE J. TEMPLE

WILLIAM P. HESSE

Computer Scientists

THOMAS D. CANUP

THOMAS E. VAUGHAN

HARRY W. GARDNER

AREA IV

The Economists

CARLISLE W. BASKIN, Chairman

EDWARD J. SCHMIDT

Education

FRANCIS H. HOWARD

MAXINE G. SEMBELL

Shrinks

ALFRED E. ACEY
Chairman

CAROL C. HUGHES

MICHAEL W. WARREN

Political Scientists

EARL L. KOONTZ, JR.
Chairman

HOWARD E. DAVIS

BRUCE M. UNGER

Sociologists

BEVERLY B. KOERIN

STEPHEN R. MERRITT

The Coaches

HAL W. NUNNALLY, II

HELMUT WERNER

HUGH F. STEPHENS

RACHEL N. ANDERSON

THEODORE S. KELLER

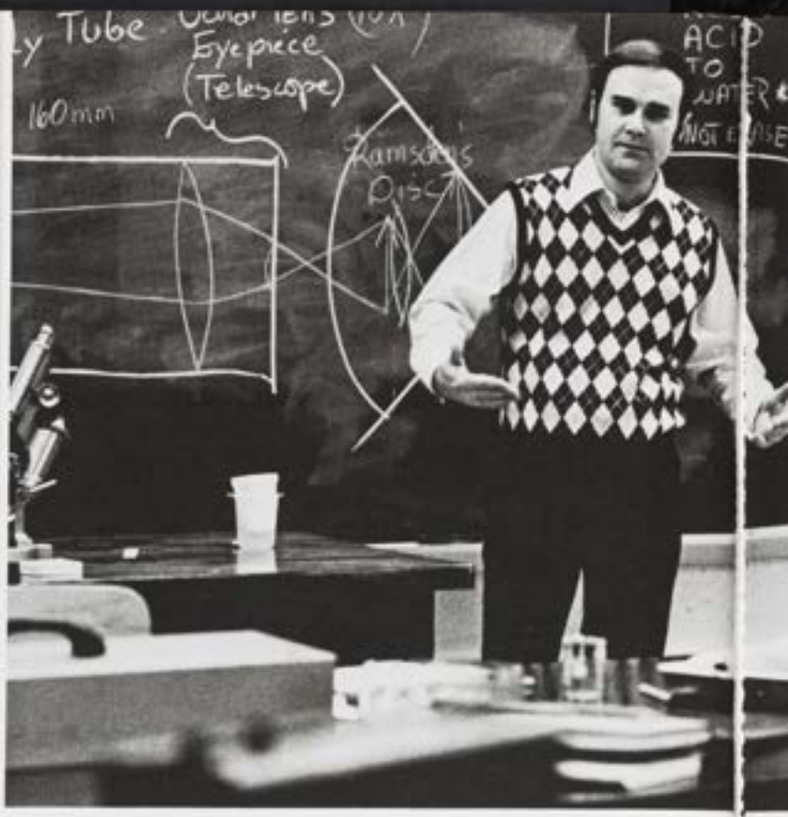

GLIMPSES

WORLD

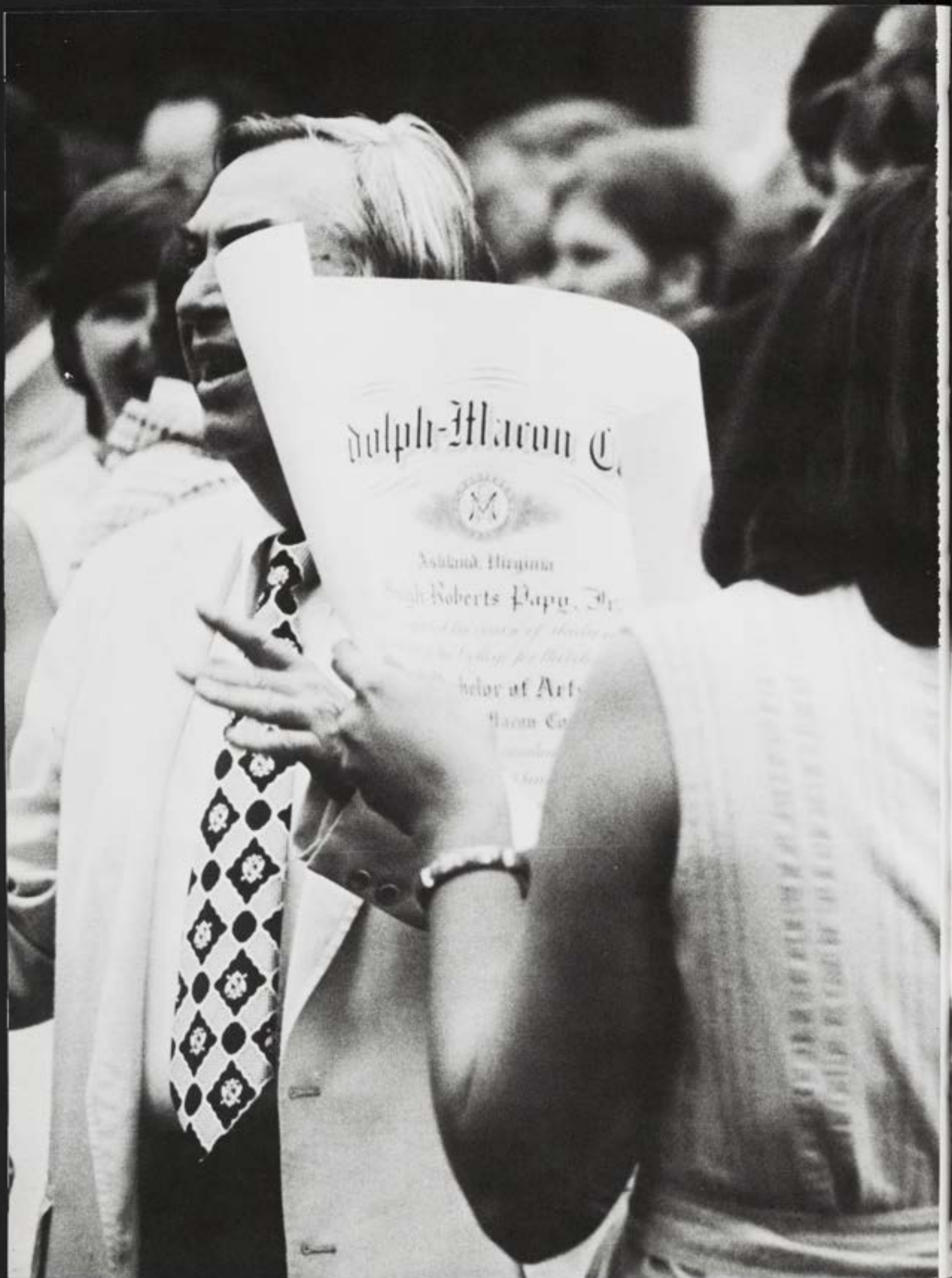
dolph-Macon C
Roberts Papp

APRIL LYNN ADAMS
Nokesville, Virginia

Eccentricity is the camouflage of genius.

First Monday in October

ELIZABETH JEAN CANTRELL
Newport News, Virginia

JOHN PARR McGRATH
Mamaroneck, New York

HENRY BENJAMIN ASHTON, II
Tappahannock, Virginia

Seek not every quality in one individual.
Confucius

TIMOTHY HARTSFIELD NASWORTHY
Annandale, Virginia

MARK WOOSTER ALLEN
Kilmarnock, Virginia

RICHARD THOMAS DUMONT
Alexandria, Virginia

MARK BARRY BANTON
Ashland, Virginia

JAMES ANDREW WHITE
Richmond, Virginia

The world revolves around good friends.

BARBARA ANN BARKER
Lawrenceville, Georgia

ZELDA PAIGE BOSTON
Petersburg, Virginia

I can smile a perfect smile,
And never show the pain within.
The scars I bear are nowhere near
The surface of my shin.

— Nona Hendrix

ROBERT NASH EASON
Buena Vista, Virginia

JEFFREY ALAN WHITE
Wall Township, New Jersey

MARK MURFEE PERSON
Richmond, Virginia

DAVID WAYNE BRISTOW
West Point, Virginia

W. MICHAEL PANDAK, JR.
Staunton, Virginia

BARRY LEE SPENCE
Lawrenceville, Virginia

No bird soars too high if he soars with his own wings.

— W. Blake

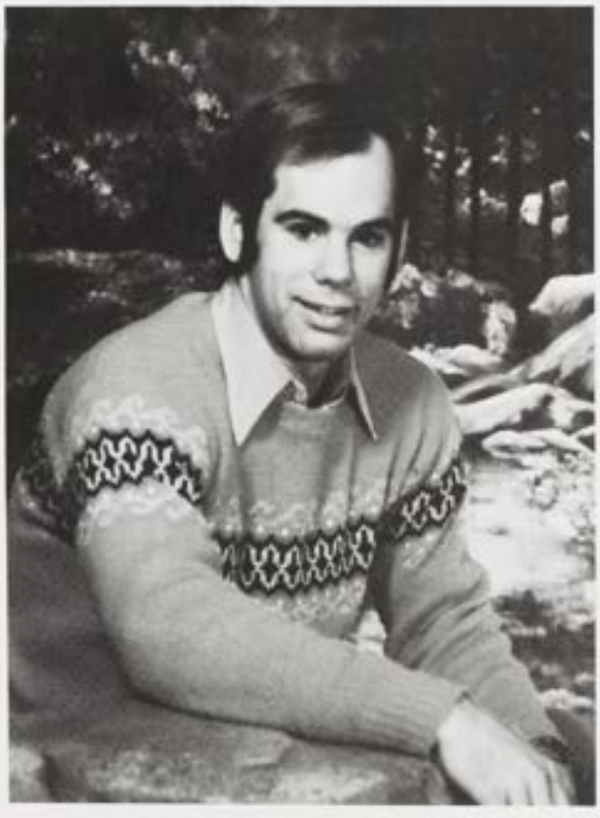

DANIEL C. BREMNER
Ashland, Virginia

MAXWELL BRADLEY BROWN
Virginia Beach, Virginia

RALPH CALVIN WADE, JR.
Roanoke, Virginia

ROGER CORNELIUS BROWN
Trevilians, Virginia

Life will be determined by the amount of love in your heart!

JOHN PAUL BUEHLER
Fairfax, Virginia

LESTER GREGG WATERS
Richmond, Virginia

BART LANBY BROWNELL
Moorestown, New Jersey

ALFRED M. CAPPELLANTI, III
Fairfax, Virginia

PHILLIP STEWART CARLISLE, III
Norfolk, Virginia

JAN MARIE CARTER
Chase City, Virginia

Far away, there in the sunshine, are my highest aspirations. I may not reach them, but I can look up and see their beauty, believe in them, and try to follow where they lead.

— Louisa May Alcott

MICHAEL GERARD COMEAU
Baltimore, Maryland

Life is short; live it up!

— Nikita Khrushchev

ROBIN LYNN COWHILL
Honolulu, Hawaii

DAVID LEE CONNER
Newport News, Virginia

NEAL GENE CURY, JR.
Jacksonville, Florida

DENNIS KEITH CUSTALOW
West Point, Virginia

DIMITRI GEORGE DASKAL
Baltimore, Maryland

Life is my chance to swim in the ocean of time.

ALLAN ROBERT GRANT
New York, New York

LAWRENCE CALLIE VARNER
Farmville, Virginia

WILLIAM AMBROSE DAVIS, JR.
Amherst, Virginia

MASON CLAIBORNE DEAVER, JR.
Roanoke, Virginia

MALINDA ELLEN DUNN
Washington, D.C.

Many thanks to those who made my stay here enjoyable . . .
I've picked off the ten pin and I'm going for the spare.

TERESA LYNN DURRETTE
Newport News, Virginia

The dignity of an iceberg is due to only one eighth of it being above water.
— Ernest Hemingway

PAUL THOMAS EDWARDS
Forest, Virginia

STEVEN LEO EIKENBERG
Kingsville, Maryland

I had a good time.

MARGARET CAMPBELL EVANS
Annapolis, Maryland

SUSAN DAVIS PETERS
Richmond, Virginia

CONSTANCE ANN GRAY
Red Bank, New Jersey

WILLIAM STEVEN FLOWERS
Ashland, Virginia

MALCOLM JAMES FRASER
Norfolk, Virginia

SHAWN BRIAN GANNON
Morristown, New Jersey

Our haste from hence is of so quick condition
That it prefers itself and leaves unquestioned
Matters of needful value.

— William Shakespeare

ARTHUR WAYNE GARRETT
Rappahannock Academy, Virginia

The Ideal Committee consists of two, four, or six people who haven't time, and one person who likes to run things his own way.

Kearney

HUGH ROBERTS PAPY, JR
Savannah, Georgia

My soul is the National Guard because my life is such a riot.

— J.B.

ROBERT E. GARRIS, JR.
Norfolk, Virginia

JEFFREY S. GARRISON
Newport News, Virginia

PATRICIA ELAINE GODING
Summit, New Jersey

I have achieved one dream — and replaced it with ten.

— L. Ullman

GEORGE NAFF GRAY, JR.
Shreveport, Louisiana

If it had not been for my Uncle "Woods," I would not have come here. I want to thank him, for it has been a pleasure for me to come to know and understand him.

For all that my father believed that every man should reap sustenance from his tradition. It was a heritage that one handed down to one's children for them to carry on, broadened and heightened by their own experience, learning and knowledge. This, he said, was the root of culture.

— Harold Clurman

JOY CATHERINE GROUX
Sandston, Virginia

JANICE KAYE WITHERS
Callao, Virginia

VIRGINIA A. PETTERSEN
Alandria, Virginia

JANET CAROLYN HARVEY
McLean, Virginia

MARTHA ELIZABETH HYER
Hanover, Virginia

SUE FRAYSER GUNN
Williamsburg, Virginia

BARBARA ANN SPEIRS
New Rochelle, New York

MARGARET LAURA WILLIAMS
Danville, Virginia

. . . and so the future begins.

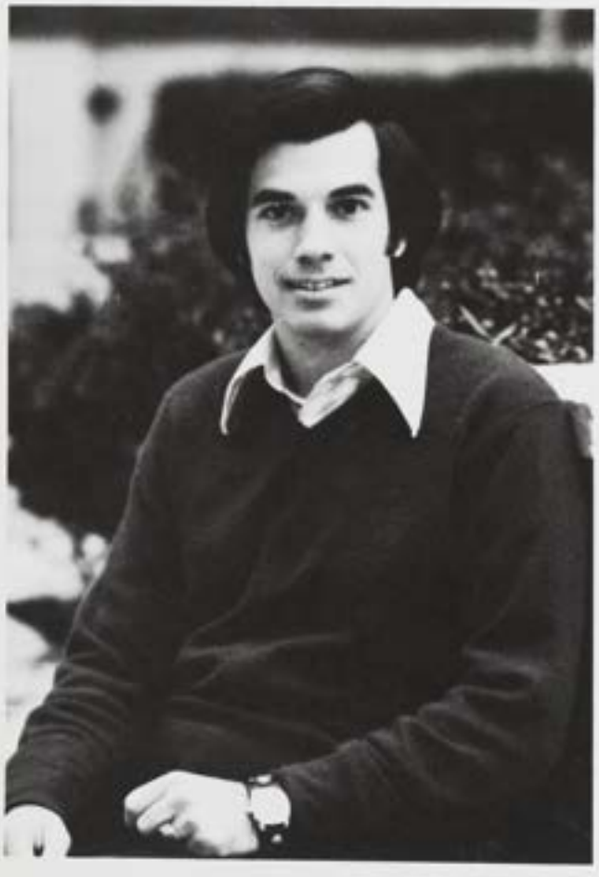

GERALD HARMOND GWALTNEY
Smithfield, Virginia

RICHARD MINOR HAMRICK, III
Strasburg, Virginia

I am in Earnest- I will not Equivocate- I will not Excuse- I will not Retreat-a single inch- and I will be Heard!

— William Lloyd Savuson

ROGER A HAYDEN, III
Poolesville, Maryland

ALBERT RUDOLPH HAYES, III
Fairfax, Virginia

MARK HIRSHLER HELLER
New Orleans, Louisiana

Thanks to the special people who made it great. You know who you are.

JOSEPH M. HILBISH, III
Saddle River, New Jersey

ALVIN LAVERN HINES
Newport News, Virginia

SUSAN LEA HOLMES
Warrenton, Virginia

ANN LOUISE HOMANS
Baltimore, Maryland

WILLIAM JOHN HOVANIC
Yorktown, Virginia

Judge me not by the achievements of others for I am myself.

DAVID GORDON HOPPEN
North Miami Beach, Florida

Much Madness is Divinest sense
To a discerning eye.

Emily Dickinson

STEVE SCOTT JEFFREY
Port St. Lucie, Florida

WILLIAM MICHAEL HUDGINS
Sandy Hook, Virginia

KAREN MARIA KALUDIS
Baltimore, Maryland

So, with a nod of thanks to his friends, he went on with his walk through the forest, humming proudly to himself. But Christopher Robin looked after him lovingly, and said to himself, "Silly old bear!"

A.A. Milhe

ISAAC ANDERSON KEITH, IV
Chevy Chase, Maryland

How many things in this world deserve our loyalty? Very few indeed. I think one should be loyal to immortality, which is another word for life, a stronger word for it. One must be true to immortality - true to Christ.

— Pasternak

TIMOTHY SHEVLIN KEY
Greenwich, Connecticut

We have lingered in the chambers of the sea
By sea-girls wreathed with seaweed red and brown
Till human voices wake us, and we drown.

— T.S. Eliot

SUSAN LOVELL KING
Richmond, Virginia

The important thing
is this
to be able at any
moment to sacrifice
what we are
for what we could become.
— Charles Du Bois

WALTER DOUGLAS KOLOS
Huntington, New York

If the world were not so full of people, and most of them did not have to work so hard, there would be more time for them to get out and lie on the grass, and there would be more grass for them to lie on.
— D.R. Marquis

DAVID E. LaBEAUME
Middleville, New Jersey

GEORGE RANDALL LEWIS
Glen Allen, Virginia

JOHN LEONARD LILLY, JR.
Norfolk, Virginia

The grand essentials of life are: something to do, something to love, and something to hope for.
— Allan K. Chalmers

CAROL LIGHTOWLER
Arlington, Virginia

LISA GAY McMILLAN
Hampton, Virginia

MARY SOMERVELL LINTHICUM
Rockville, Maryland

JAMES DAVID MACKEY
Richmond, Virginia

PATRICIA JEANNE MARTIN
Homestead, Florida

DENYSE DARLENE MATHER
Baltimore, Maryland

NANCY KAREN MATZE
Richmond, Virginia

MARY GRANVILLE MEREDITH
Annapolis, Maryland

RUSSELL B. MOLLENAUER
Clifton, Virginia

Stand up for a new arrangement
for a chance of life all around,
for freedom, and the fun of living
bust in, and hold the ground!

— D.H. Lawrence

LINDA CAROL MORRISON
Alexandria, Virginia

ANNE CARTER MYERS
Petersburg, Virginia

Sing me another love song . . .
but this time with a little dedication.
— Joan Armatrading

ELIZABETH TEMPLE ODOM
Suffolk, Virginia

L. REED O'BRIEN
Richmond, Virginia

No doctors, no heros, no martyrs, no Christs.
That's a very good score. I didn't get burned, Maybe short counted, but not burned. It's all yours now.
— Jack Gelber

M. LUCILLE O'FLAHERTY
Alexandria, Virginia

BONNA BARKSDALE O'HALLORAN
Richmond, Virginia

. . . Let us also, therefore, be emulating the Cherubic way of life on earth, by taming the impulses of our passions with moral science, by dispelling the darkness of reason with dialectic, and by, so to speak, washing away the filth of ignorance and vice, cleanse our soul, so that her passions may not rave at random or her reason through needlessness ever be deranged.

— Pico del la Mirandola

JOHN BERRYMAN PARRISH, JR.
Newport News, Virginia

TONI IRENE PETRIN
Norfolk, Virginia

JAMIE EARL PICKARD
Pike Road, Alabama

BARBARA ELLEN GUINARD
Alexandria, Virginia

RALPH JAMES PINI
Claymont, Delaware

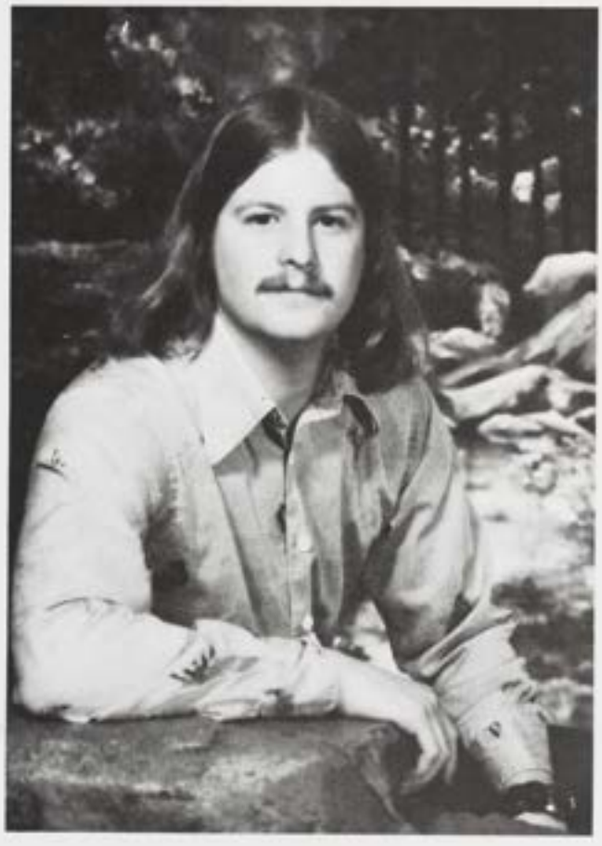

JAMES ALBERT PREUSS
Alexandria, Virginia

CHARLES MICHAEL PUMPHREY
Ellicott City, Maryland

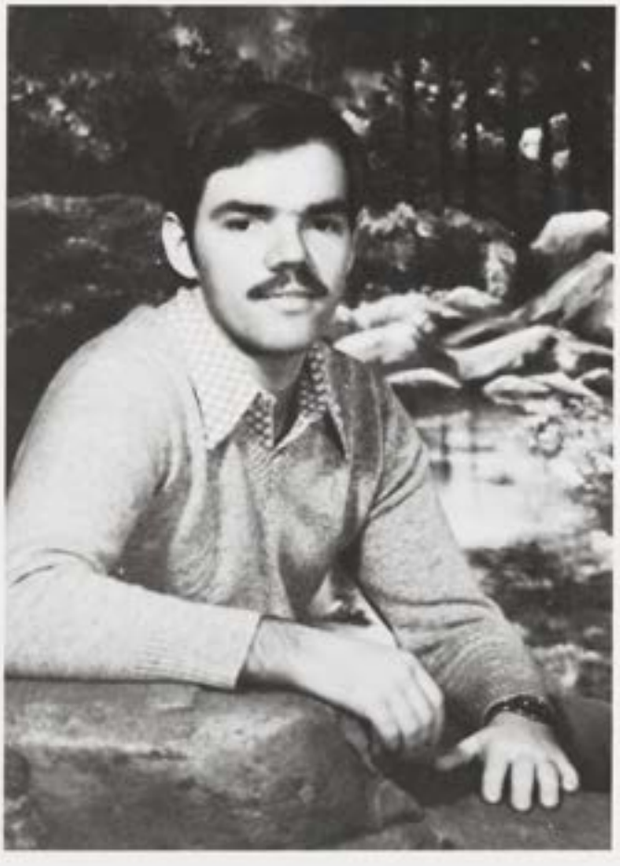

The fear of the Lord is the beginning of wisdom,
And the knowledge of the Holy One is
understanding.

Proverbs 9:10

MARY TERESA ROBERSON
Richmond, Virginia

It is only with the heart that one can see rightly,
What is essential is invisible to the eye . . .

—Antoine de Saint Exupery

Rejoice in the Lord always; again I say, Rejoice.
—Phillipians 4:4

JEAN TRIGG ROPER
Petersburg, Virginia

RENDELL RAY ROZIER
East Cleveland, Ohio

SUSAN ELLIS SAVEDGE
Bowling Green, Virginia

I want to share your Happiness
without being lost in it, for it is yours.

I want to share your Hurt,
without hurting you more than I already have.

I want to share your Silence,
without interrupting your quiet thoughts.

I want to share your Friendship,
without causing you greater pain because of it.

— June Henson

DORIS LESLIE SCHNEIDER
Westfield, New Jersey

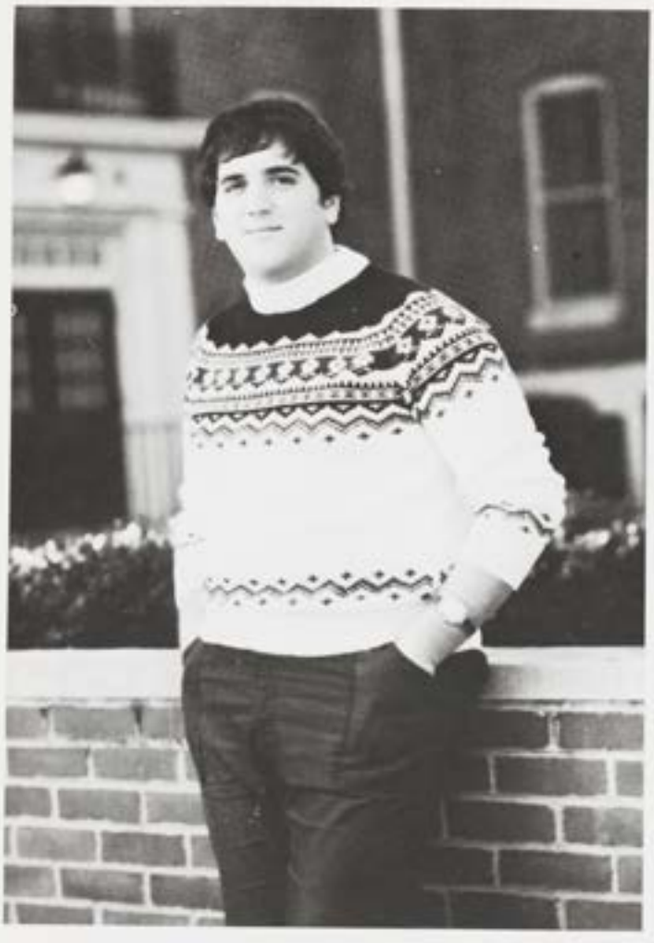

CARL RIDGELY SCHLAICH
Catonsville, Maryland

No good deed goes unpunished.
—Clare Booth Luce

They are wrong who think that politics is like an ocean voyage or a military campaign, something to be done with some particular end in view . . . It is a way of life. It is the life of a domesticated political and social creature who is born with a love for public life, with a desire for honor, with a feeling for his fellows . . . .

—Plutarch

BETTE ANN SCOTT
Ashland, Virginia

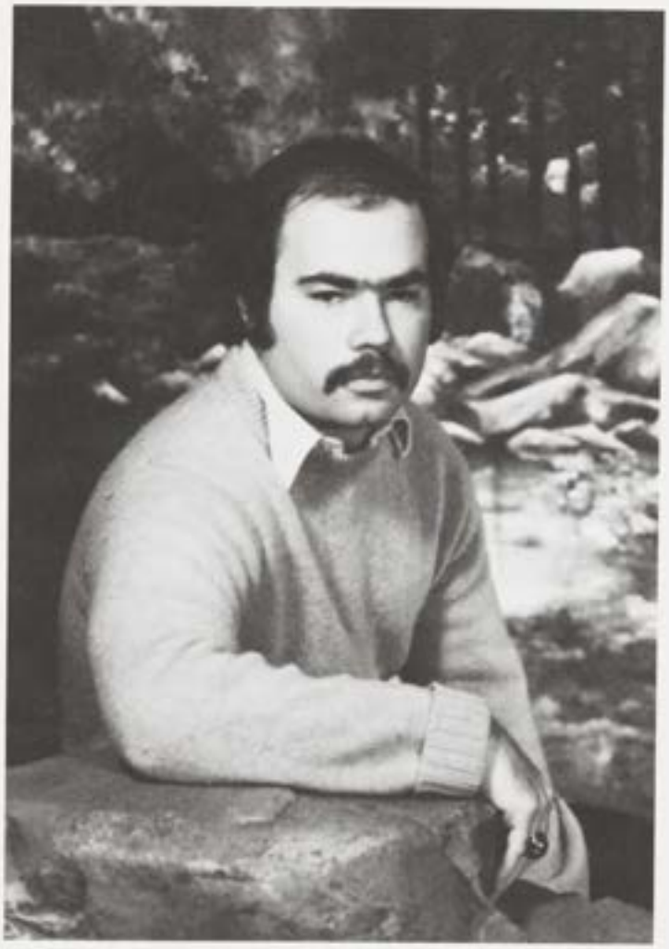

STEVEN JOSEPH SELBY
Arlington, Virginia

WARREN WELLS SHORT, JR.
Richmond, Virginia

ROSANNE GROAT SHALF
Ashland, Virginia

MARK ALLEN SIGURDSON
Charlotte, North Carolina

Laugh alot!

STEPHEN NICHOLAS SKABLA, JR.
Dover, Delaware

PAUL KEVIN SPACEK
Portsmouth, Virginia

JAMES COURTNEY TAYLOR, JR.
Ashland, Virginia

AJIT DINESH TIWARI
Richmond, Virginia

PETER CHRISTOPHER LANE TIMMONS
Richmond, Virginia

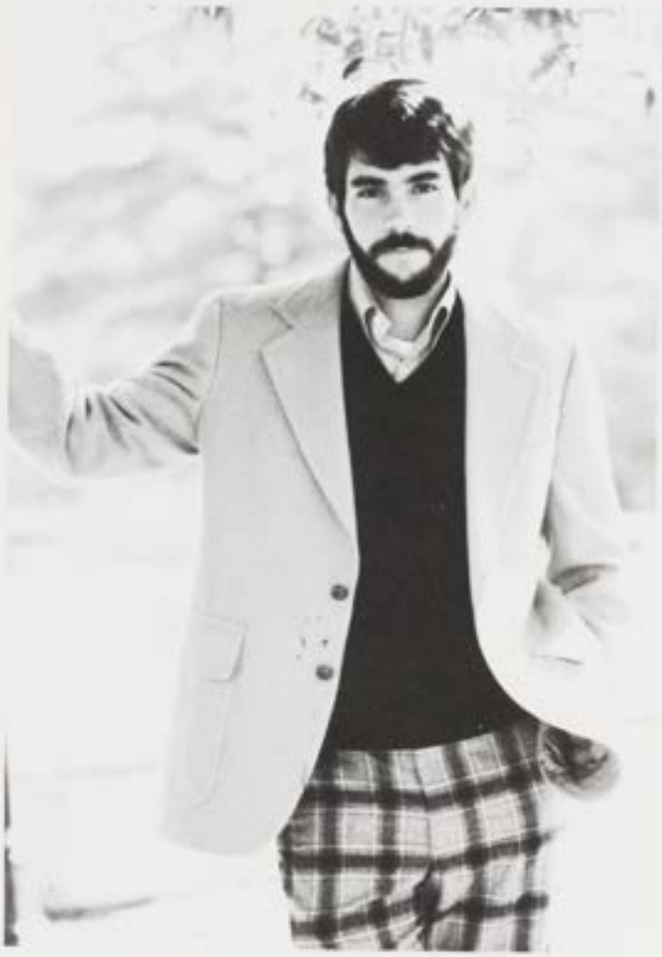

MICHAEL JAMES UNGER
Petersburg, Virginia

CONNIE SUE VAUGHAN
Rising Sun, Maryland

The only way to have a friend is to be one.
—Ralph Waldo Emerson

DOUGLAS LUTHER VIGEN
Alexandria, Virginia

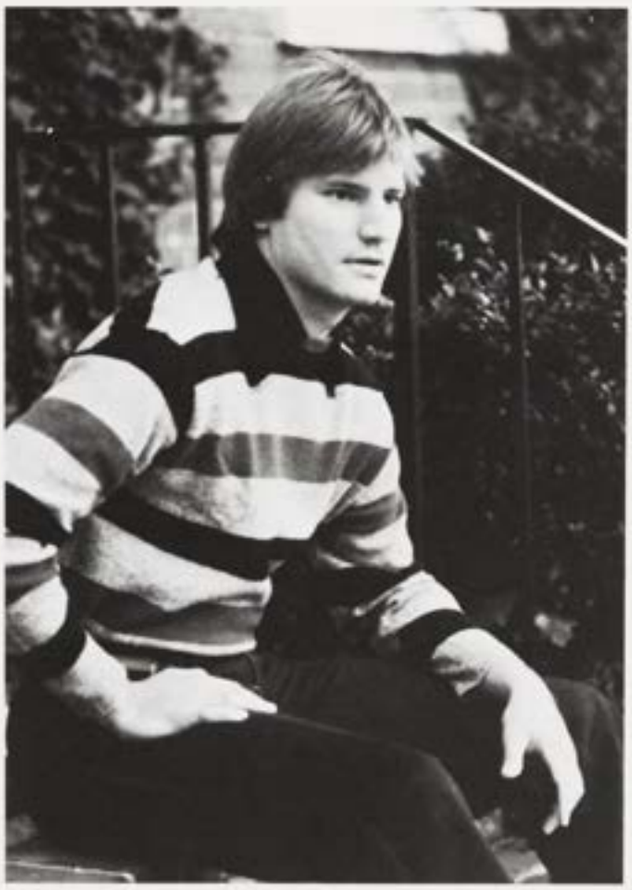

JOHN ANDREW WAGGONER, JR.
Danville, Virginia

Be an individual
Be different
Face the world as a southpaw.

ERNEST WILSON WESTON, JR.
Chase City, Virginia

Always to want to go back,
To correct an error,
ease a guilt,
see how a friend is doing.
And yet one doesn't,
Except in memory, in dreams.

—Cid Corman

ROBERT MILTON WHEELER
Richmond, Virginia

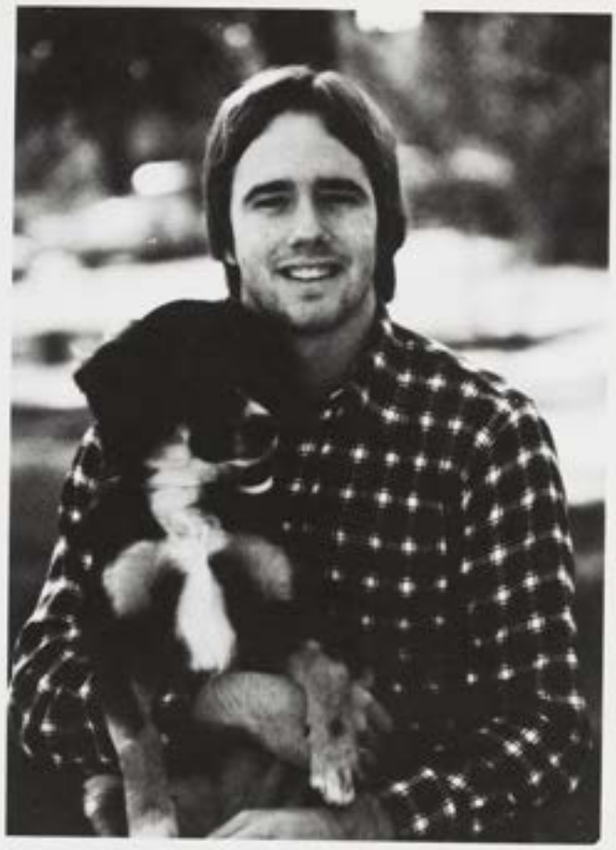

BARRY BALDWIN WHITMORE
Winchester, Virginia

DRUCILLA RENEE WINSTON
Richmond, Virginia

And life for me ain't been no
crystal stare.
—Langston Hughes

PAMELA JOAN WILD
Fairfax, Virginia

My love to:

Carol, Rendell, Jim, Peter, Martha, Jamie, Calvin, Hal, Malcolm, Russ, Peggy, Sharon, Chuck, Karl, Harlan, Jean, Harold, Mike, Faith, Paul, Robert, Bob, Franklin, Regina, Suzanne, Linda, Lisa, Phillip, Drs. Daugherty, McCaffrey and Oliver.

But especially to Barb, Betsy, And Rick who taught me peace of mind.

KEVIN TIMOTHY WOOD
Richmond, Virginia

FRANCES STRICKLAND WRIGHT
Falls Church, Virginia

GREGG LYNDON WRIGHT
Roxboro, North Carolina

Meat lump again?

Avoiding the Senior slump

The most distinguished senior.

The treasured Possesion.

Jackie and Johnny were lovers

Jean Roper inquires on a new art exhibit.

Dr. Werner Dutz on Zoroastrianism.

Dr. McClurkin and Billy Wood socializing at another Gibson reception.

Woody Harris of the Andrew Lewis Band.

Homecoming 1977

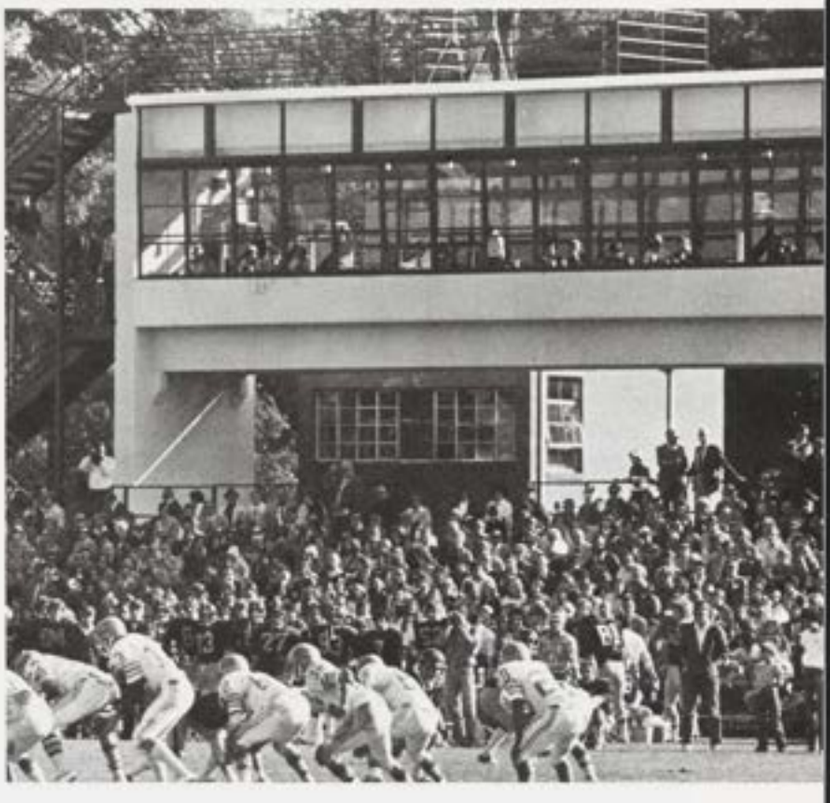

Alan Marks Introducing the new Steinway.

George Turman returns to R-MC.

Thursday Night Music

Mime At Macon

PRESERVATION HALL
JAZZ
BAND
THE EFFECT UPON THE AUDIENCE IS DEVASTATING
JAZZMEN BREW UP A STORM
Green Bay Press-Gazette
"an avalanche of cheers" New York Times
"each player a star" El Paso Times
"a roaring ovation" Minneapolis Star
"storms of applause" Chicago Daily Times
"an electric evening all around" Door County Advocate
"the storm of applause and cheering broke into a first-class hurricane" Atlantic City Press

Spring Honors Convocation

Spring: A "Special" Event

A Glimpse Of "Greek Day"

Women's Greek Day

Featuring refreshments . . .

. . . spectators . . .

. . . and games . . .

. . . and even dessert!

And More Games

Student-Faculty Picnic

Mr. Special Events

The special events that take place at Randolph-Macon are usually the results of the efforts of one man. This person is Chaplain C.W. Gibson. It is through his work that such acts as The Preservation Hall Jazz Band and The Richmond Sinfonia have appeared on our campus.

On these pages were only a few of the events for which Chaplain Gibson is responsible. And for his never-ending battle to combat boredom, and bring culture to R-MC the staff of the Yellow Jacket Annual would like to take this opportunity to thank Bill Gibson for making campus life a little more enjoyable.

Dark Of The Moon

Starring

Terry Mason	as the	Witchboy
Tery Leinbaugh	as	Barbara Allen
	AND	
Tom Bowen	as the	Preacher

Three Men On A Horse

With

Chris Lundberg
Terry Mason
Tery Leinbaugh
Brad Barbin
Vince Lubrano
Dave Herber

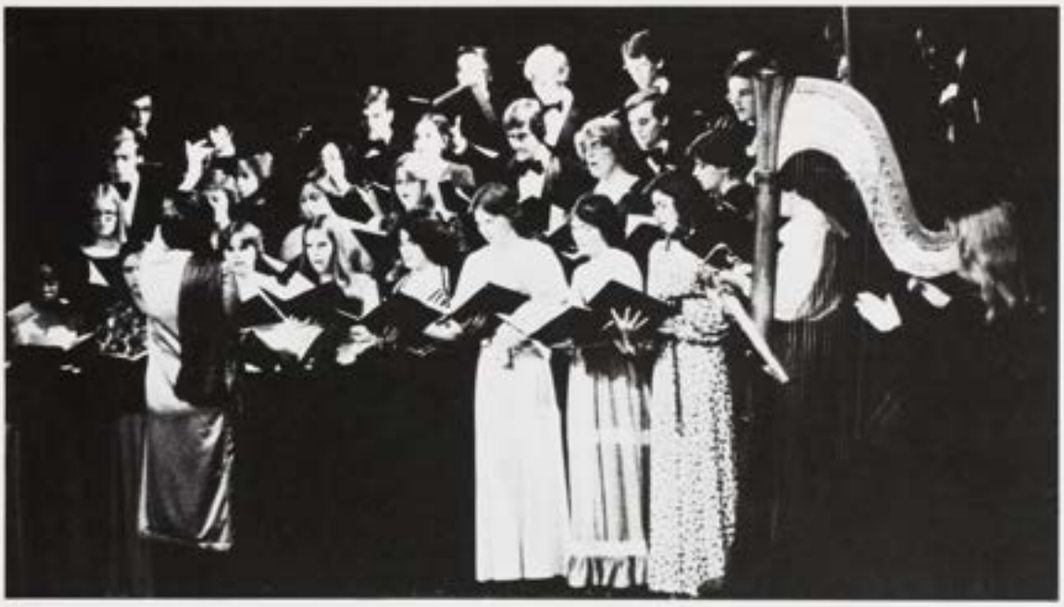

Inconsistency, Inexperience Hurt Football

The 1977 Randolph-Macon football Squad suffered their worst record (4-5-1) in Coach Ted Keller's 14-year career at R-MC since 1964, his rookie year, when the Jackets went 3-6. It was only the third time an R-MC squad under Ted Keller has dipped below .500. Keller called this year, "A very disappointing season . . . very disappointing."

Injuries and inexperience plagued the Jackets as they dropped their first three contests: 15-3 to Salisbury State, 25-22 to Shepherd, and 3-0 to Towson State. However, R-MC played well to defeat W & L 21-13, and the Shepherd game was forfeited, and suddenly the Jackets were 2-2. Then the Jackets were man-handled 49-7 at Davidson before defeating Emory & Henry 24-12 before a large Homecoming crowd. The Yellow Jackets put it all together to defeat a tough Guilford team 12-7 at Guilford before suffering a 28-0 loss to Madison in Harrisonburg. Although they tied winless Bridgewater 6-6, the Jackets still could win the ODAC with a win over archrival Hampden-Sydney at Day Field. The Tigers prevailed 35-7 and Coach Keller said, "They beat us in every phase of the game . . ." However, he was impressed with the poise the junior quarterback Butch Butler who engineered two late drives replacing injured senior John Buehler. Butler should, barring injuries, do a fine job next year. Mike Woolfolk finished the season averaging 4.1 yards per carry and 93 yards per game and will also be back next year. Offensive linemen, Bill Davis and Jerry Beitman, defensive end Brent Cunningham, nose guard Keith Sweenye, safety Bill Koepsel, and running back Mike Woolfolk all made 1st team All-ODAC. Mark Harmon and Rick Eades made 2nd team All-OADC.

Quarter John Buehler gets set

R-MC	Opponent	
3	Salisbury State	15
22	Shepherd	25 (forfeit 1-0)
0	Towson State	3
21	Washington & Lee	13
7	Davidson	49
24	Emory & Henry	12
12	Guilford	7
0	Madison	28
6	Bridgewater	6
7	Hampden-Sydney	35

Now what play was that?

Woolfolk hurdles blocker

Have a nice day!

Touchdown!

Did you hear the one about . . .?

Woo Woo scores another

The hole develops

Blocked!!

Well I think he went that way

Roger Brown evades tackle

Soccer Team Sets Records, But No Bid

Randolph-Macon's 1977 soccer team finished the season with its best winning percentage ever. Despite the squad's 11 wins, 2 losses, 1 tie finish, the team failed to receive its third straight bid to the NCAA Division II playoffs.

The team suffered an early season loss to a physical Towson squad by one goal due to lack of conditioning and confidence. The only other two blemishes on this excellent record were a 2-1 overtime loss to Division I power William & Mary and a 2-2 tie to Old Dominion also a Division I school.

The squad excelled on defense, setting a school record of eight shutouts and only allowing, another record, eight goals all season. The offense gelled towards the end of the season after getting used to each other's plays.

The big highlight of the season was a come from behind, 2-1 victory over V.P.I., while playing one man short throughout the contest.

The team was led by M.V.P. John Lander and regional All-Americans John Walker and Bart Brownell, who were joined by All-State players Tetsu Kimura and Jim Stepahin. Jack Black was the team's leading scorer and will serve as co-captain with Walker for the upcoming year.

The Jackets will only be losing three starting fullbacks in Lander, Brownell, and Paul Spacek.

Franz Walker moves into position

R-MC		Opponent
2	University of the South	0
0	Towson State	1
4	Richmond	0
2	Kutztown State	0
1	Lynchburg	0
1	William & Mary	2 OT
2	Old Dominion	2 OT
2	George Mason	0
1	Virginia Wesleyan	0
2	V.P.I.	1
5	Radford	1
4	Roanoke	0
3	Catholic University	1
3	Hampsen-Sydney	0

Williams makes another save

He wouldn't dare!

Stepahin stretches for one

Just like Mom's

The pains of goal scoring

R-MC swims past Roanoke

Ouch!!

A knee is as good as anything

So that's how you scored those goals

Fans support the rout of H-SC

The soccer team salutes the fans — a thank you!

Brownell shows form against Lynchburg

My this is fun

Stepper threads the needle

Field Hockey Gets Underway With Big Hopes

The woman's field hockey team completed it's club year under the watchful guidance of coach Linda Schepp. The team is looking forward to competing on the varsity level next year. By then it will have the potential and experience it needs for a promising season.

Fake left, move right

. . . and she scores

Sue de Nagy fires shot on goal

Basketball Team Plays Well At Times, But Can't Repeat Last Years Excellence

Many people had criticisms of this year's 77-78 Randolph Macon basketball squad. But it is easy to criticize a team that finished with a 15-11 record compared to last year's finish as the number two 2nd Division team in the country.

The team had a very tough schedule which included national tournament bound University of Virginia, Towson State, and VCU, not to mention various big Division I schools. Despite this Schedule, the Yellow Jackets were not eliminated from the national playoffs until the injury-ridden squad lost to an experienced Shepherd College.

Among the victories were two that were most gratifying. The first was a come-from-behind, away victory over Division I George Mason. The Jackets held George Mason to only ten second-half points to pull out the victory. The second was a one point squeaker over Hampden-Sydney on their own court also.

After the season was over, the basketball team and the athletic program received a tremendous boost when Kevin Wood was selected on the All-State team. In addition, Kevin made the All-District III team and was voted the St. Vincent's Tournament MVP besides the fact that R-MC was not even in the finals!

All in all, it seems that Coach Nunnally's season was not so "disappointing" after all.

Coach Nunnally talks with his players

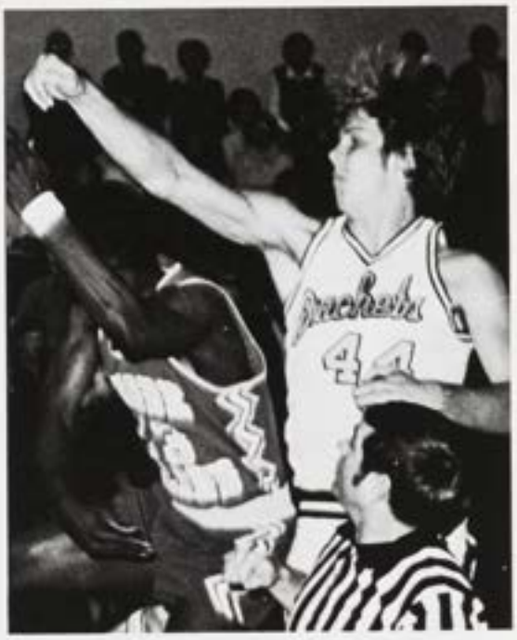

Jump ball controlled by Bosher

Gartlan with a jumper

R-MC		Opponent
79	Virginia Wesleyan	65
55	University of Virginia	68
86	Alderson-Broadus	73
62	Guilford	82
71	Shippensburg State	55
48	Roanoke	52
46	Richmond	53
75	Clarion State	77
63	University of Pitt-Johnstown	60
75	John Hopkins	57
72	Rhode Island College	65
43	Towson State	47
70	UMBC	78
52	George Mason	45
60	Salisbury State	56
67	Christopher-Newport	56
51	Hampden-Sydney	50
57	Loyola (Balitmore)	68
71	Hampden-Sydney	60
89	Washington & Lee	74
95	George Mason	79
61	Madison	66
52	Liberty Baptist	49
72	Shepherd	81
54	Roanoke	43
53	V.C.U.	74

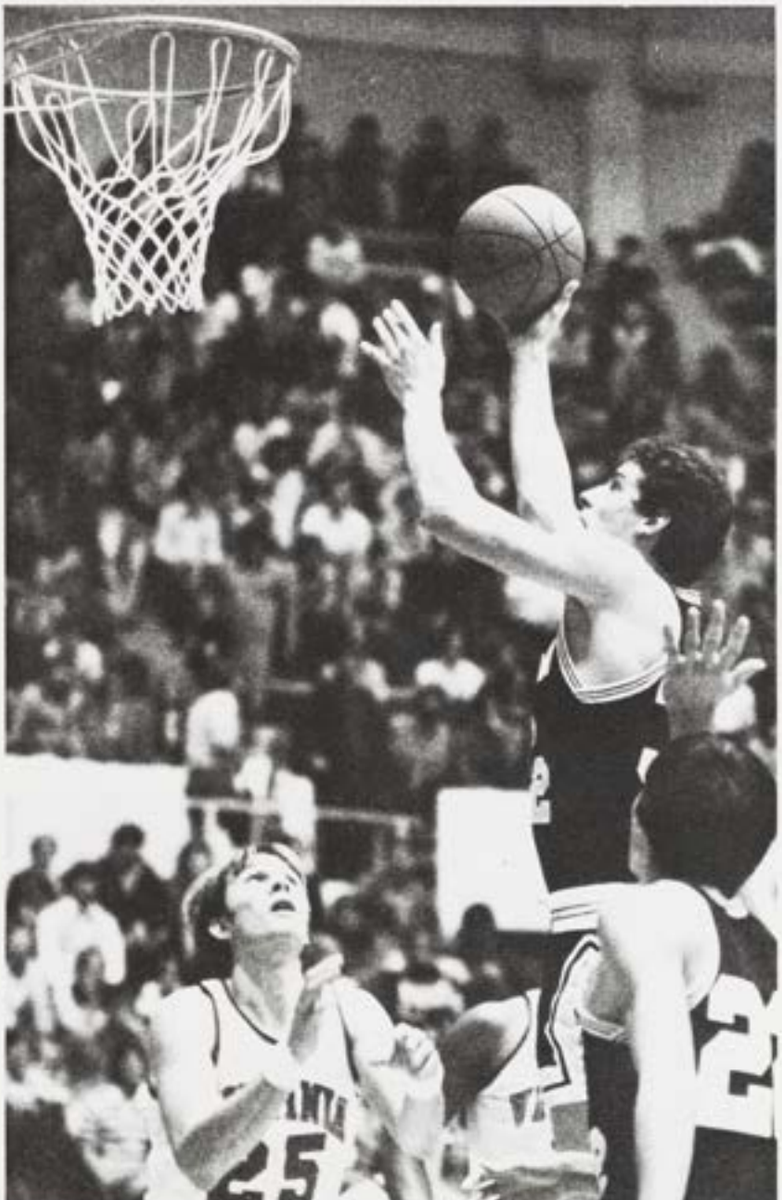

Will you look at that

But that's not the way I saw it!

Wood feeds Skabla for a lay-up

Kevin shoots against Virginia

Like father, like son?

Wood scores but VCU prevails

Meleski helps Jacket cause

The winning couple is . . .

J.V.'s Block Injuries; Have Winning Year

Randolph-Macon's 1977-78 J.V. basketball squad finished above .500 in spite of numerous injuries and academic problems. Of the original nine players on the team, at the season's end, only four were still playing ball. The situation got to be such a serious one that it meritted a varsity player being called down from the press box to suit up and play the remaining minutes of a game because of an injury.

This year, the squad was flirting with an even record all season but it took victories in the final two contests to insure a winning record. After relatively mediocre play in it's first eight games, the squad realed off four straight wins before playing short took it's toll on those who were left.

The team was led by Dave Ehlers, who peaked late in the year. Up front the Jackets relied on J.M. Perry and Danny Cridlin to do the board-work. Mike McNulty proved, at times, to be an excellent shooter while Rick Springer and Bruce Wright developed into fine all-around players. Mark Williamson was brought on during mid-season to help with the rebounding chores.

J.M. shows determination

Cridlin scores on a tap-in

R-MC		Opponent
90	Virginia Wesleyan	66
79	University of Virginia	82 20T
75	Mass. Academy	60
46	Roanoke	50
92	Washington & Lee	63
64	Fork Union M.A.	86
64	George Mason	50
56	Fork Union M.A.	73
63	Christopher-Newport	47
67	Richard Bland	64
87	Hampden-Sydney	64
64	Hampden-Sydney	57
60	Smithdeal Massey	62
65	Frederick M.A.	71
58	National Business College	60
63	Frederick M.A.	62
50	Fork Union M.A.	86
51	Frederick M.A.	52
86	Richard Bland	82
80	Roanoke	73 OT

Lady Jackets Surprise Opponents, Fans

This year, the Women's Basketball Team completed its initial season as a varsity sport with an impressive 11 and 6 record. The Lady Jackets not only surprised many of their opponents, who took them lightly; but also many of the students and fans at the school who realized during the season that the squad was serious about its endeavors. It took a few weeks for many people to believe that these ladies were Practicing 6 days a week, and were dedicated enough to hang through the early hardships of last year's club squad.

The team started the year with 5 straight wins before losing its first game to an experienced, and scholarshipped, Bridgewater outfit. As a matter of fact, 4 of the teams 6 losses came at the hands of schools with extensive recruiting and scholarship programs. The squad then played close to .500 ball finishing the season with a heartbreaking loss at George Mason. Highlights of the year, as cited by Coaches Billy Wood and Jim Jump, who will not be able to coach next year because of administrative pressure, were two easy victories over archrival Mary Washintton College, and a 1 point upset of Richmond.

Seven different girls led the team in various categories, but the overall leader was unquestionably Cindy Crabill, a freshman who was leading scorer as well as leading rebounder. Cindy was also chosen by area coaches as a member of the All-Piedmont Conference Team.

The yearbook Staff wishes next year's squad and its new Coach the best of luck and thanks the present team and the former Coaches for a successful season. Without the volunteer services of the former coaching staff, the Girl's team could never have come this far. And we at the Yellow Jacket Annual recognize and appreciate the effort of all those concerned.

Cindy scores in tight company

The fearless shot by de Nagy

Crabill positions herself

R-MC		Opponent
61	Mary Washington	42
53	Virginia Wesleyan	51
67	Liberty Baptist	63
48	Lynchburg	38
68	Shenandoah	58 2OT
48	Bridgewater	68
52	Christopher-Newport	46
43	Virginia State	68
57	Mary Washington	44
76	Christopher-Newport	41
31	Hampton Institute	77
2	Mary Baldwin	0 forfeit
58	Richmond	57
42	Eastern Menonite	62
59	William & Mary	75
67	Sweet Briar	29
55	George Mason	57

Eyes on basket

Volleyball Begins With A Promising Future

The Volleyball squad, while having enough interest to keep alive had to experience for the second straight year, the problems of having a club team to becoming a varsity sport. Coach Linda Shepp, as she is doing with Field Hockey, tried to lift the Program off the ground. The ladies must be credited for their efforts, being as many of them had never played the sport before. Hopefully, in the near future, volleyball will become a varsity sport for the women.

Baseball Continues Winning Ways

The 1978 Randolph-Macon baseball team finished the season with a 15-7 record. After dropping their opening game to Loch Haven State, the Jackets won five in a row averaging over 13 runs a game, including 18-1, 14-4, and 14-3 victories over Drexel, William & Mary, and VCU respectively. From March 31 to April 15, the Jackets went 5-5 overall with Coach Hugh Stevens picking up his 400th win in his 29 years at R-MC in a 4-3 victory over Eastern Mennonite on April 1st. The Yellow Jackets finished the season winning five of their last six including a 5-4 victory over first-seeded Lynchburg in the ODAC tournament. R-MC finished the tournament with runner-up honors and in addition, placed senior outfielder Dave Bristow and sophomore DH Ted Thomas on the ODAC All-Conference team. Bristow led the team with a .444 average and was also named to the Division II, All-South Atlantic Region Team. Thomas had an excellent year hitting at a .425 clip. They were followed by senior John Buehler at .365, junior Billy Jones at .364 and senior Greg Waters with a .314 average. Bristow and Buehler were also co-recipients of the George P. Compton Award for outstanding academic and athletic achievement. Coach Stevens cited the two victories over nationally-ranked Lynchburg as major highlights of the 1978 season.

Mark "Big Daddy" Person makes the catch

R-MC		Opponent
7	Loch Haven State	11
18	Drexel	1
4	Frostburg	2
14	William & Mary	4
16	Le Moyne	6
14	VCU	3
0	Lynchburg	2
4	Eastern Mennonite	9
4	Eastern Mennonite	3
11	Potsdam State	4
8	Bridgewater	10
4	Bridgewater	9
24	Emory & Henry	0
5	Emory & Henry	4
4	Lynchburg	3
10	Hampden-Sydney	12
5	Virginia Wesleyan	4
4	Wasington & Lee	3
9	Washington & Lee	0
5	ODAC	4
2	Lynchburg	5
13	Bridgewater	8
	Georgetown	

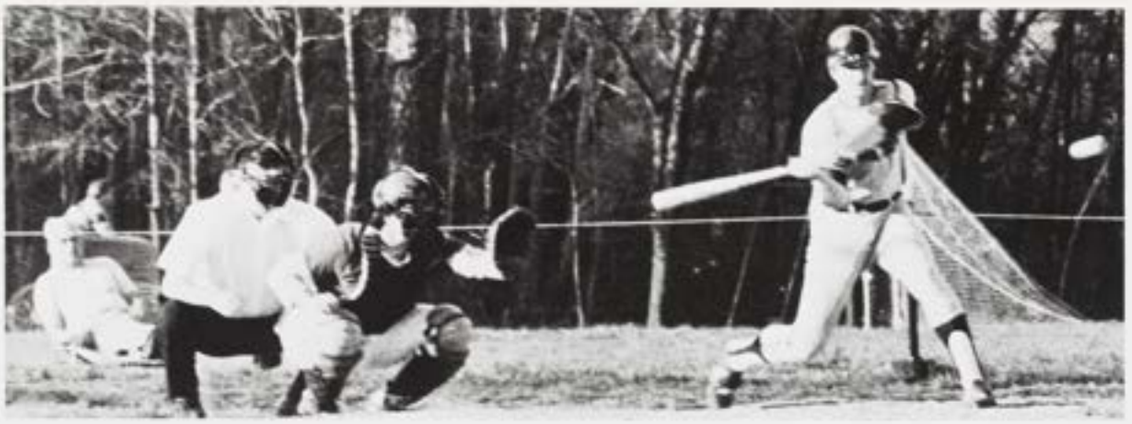

MacAlexander takes a mighty cut

Buehler prepares to sacrifice

Was that out or safe or what?

Is there a game going on?

I'm all right coach, but stop ringing those bells

Contact

Will Jones' throw beat the runner?

Back, but just in time!

Wadkins turns it over

The scoreboard tells the story

Congratulations!
Coach Stevens
Wins Number
400

Injuries Plague Stickmen

Randolph-Macon's 1978 lacrosse team came within a few goals of having a very respectable season. If the breaks in one goal, losses at the hands of V.P.I. (5-6), M.I.T. (6-7), and Hampden-Sydney (4-5) had gone our way, the squad's 6-8 record would have been 9-5.

Coach Blackburn cited key injuries, especially on offense, and inexperience as the reason for losing the close ones.

The team started slowly with losses at the hands of Division I William & Mary and Ohio State. Then the Jackets lost two one-goal decisions before shining and recording four victories in a row and five in six games.

The season ended on a dismal note as the team dropped three of its last four games.

The biggest victory of all had to be the 9-6 victory over Frostburg. The team went up to Frostburg without a goalie and still came back victors in a tough contest.

Freshman Sam Larsen led the team in goals with 23 and freshman Jim Shirley registered a team high 30 assists. The defense was anchored by Steve Jeffries, a senior, while senior Dave LaBeaume led the midfield.

Jeffries with the defensive play

R-MC		Opponent
3	William & Mary	14
4	Ohio State	10
5	V.P.I.	6
6	M.I.T.	7
12	Little Creek L.C.	5
10	Georgetown	3
9	Frostburg State	6
13	Richmond	8
4	Hampden-Sydney	5
14	W.M.I.	4
5	Guilford	16
6	Hampden-Sydney	9
2	St. Mary's	16
13	Alumni	7

You take it; I don't want it

Boomer scores from close range

All right, stop this one

Oops! Forgot something

You did what instead of running the play

Campbell avoids a head swipe

Run much?

No stopping this one

Tennis Squad Impressive In ODAC

The men's tennis team at Randolph-Macon this year finished with a record of 5 wins and 9 losses. Then, in the ODAC tournament, the team finished in 4th place and missed second by only a few points.

The team started fairly well with two wins over Virginia Wesleyan, 8-1, and Roanoke, 8-1, in its first four starts. Then the team ran into some mid-season blues, losing six in a row during that stretch. But the 4-5 loss to Bridgewater seemed to start a spark within the members of the team. They regrouped and won three in a row, over Mary Washington, 9-0, archrival Hampden-Sydney, 6-3, and Lynchburg, 9-0, before losing to a tough Washington & Lee squad in the season finale.

The team will be returning all the players except for graduating senior Hugh Papy. Juniors Jeff Barker and Pete James will return with their winning records as will freshman Steve Keller who finished the year with a .500 record.

The highlight of the season had to have been Randolph-Macon's first victory in eight years over Hampden-Sydney's tennis team.

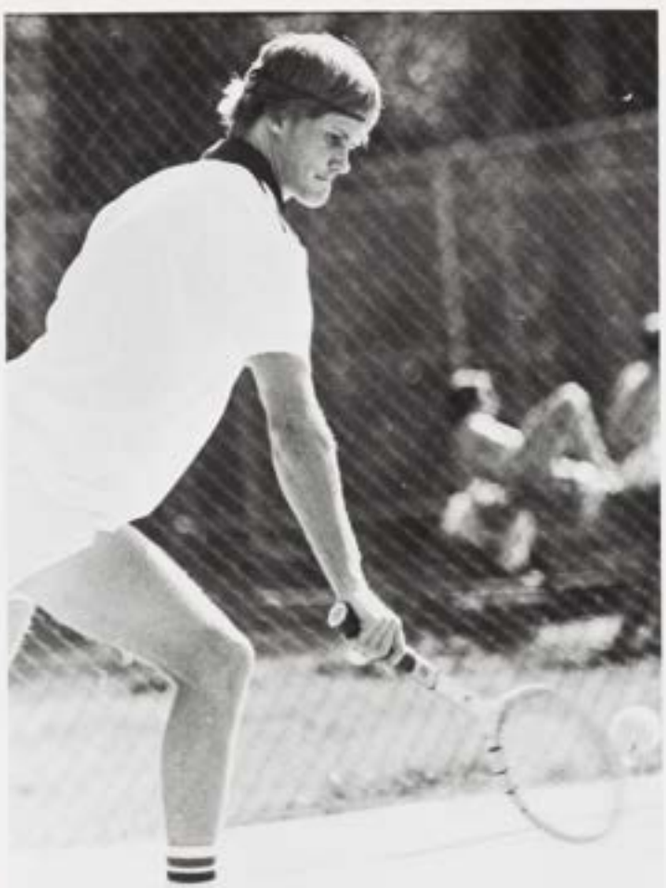

James concentrates on backhand

Papy shows his own form

Maybe if I hit it harder . . .

R-MC		Opponent
2	V.M.I.	7
8	Virginia Wesleyan	1
2	East Stroudberg	7
8	Roanoke	1
1	Madison	8
1	Christopher-Newport	8
0	Richmond	9
2	Emory & Henry	7
2	Catholic University	7
4	Bridgewater	5
9	Mary Washington	0
6	Hampden-Sydney	3
9	Lynchburg	0
2	Washington & Lee	7

Queesenberry plays the baseline

Women's Tennis Team Has A Rough Year

This year's Women's Tennis Team had a long season as they finished without a victory and 9 losses. As is the case with most of our sports, the team was faced with the problem of playing many schools that offer scholarships to their players. The team was led by standout Susan Helms.

Number one, Susan Helms

R-MC		Opponent
1	Lynchburg	8
0	V.C.U.	9
2	William & Mary	7
0	Mary Washington	9
0	V.P.I.	9
3	Catholic University	6
0	George Washington	9
4	Bridgewater	5
2	Richmond	7

Holt returns volley

Coach Rachel Anderson

Wagner plays in style

Golfers Make A Strong Showing In The Virginia State Intercollegiate Tournament

The golf team played well at times but was very inconsistent during the season. It's home course, which is also where the players practice, was being worked on throughout the year. This limited practice time considerably.

The number one player for most of the year was John Novotny, while Burke Morton recorded the lowest score, 75. The highlight of the year was a fifth place finish in the Virginia Intercollegiate Tournament.

Novotny sinks putt

R-MC		Onponent
437	Lynchburg	396
437	Hampden-Sydney	389
437	Old Dominion	376
10	Shepherd	8
417	Roanoke	414
417	Catholic University	441
410	Towson State	384
409	Richmond	396
417	Washington & Lee	394
417	Bridgewater	446

Kappa Sigma
Kappa Alpha
DIEU ET LES
ΚΣ
ΚΑ
ΣΧΕ
ΒΘΠΟΝΔΑ
ΑΕΠ

Phi Kappa Sigma

ΦΚΣ

Phi Delta Theta

ΦΔΘ

Sigma Phi Epsilon

ΣΦΕ

Lambda Chi Alpha

ΛΧΑ

ΘΧ

ΑΕΠ

Alpha Epsilon Pi

Will Atkinson
Richard Avery
David Briere
Neal Cury
Ray Day
Bob Deck
Jason Garrison
Dave Glover
Earle Harder
John Hart
Mark Jones
Russ Kerns
Jim Lillard
Joe Marade
Greg Napps
Tim Nasworthy
William Plail
Jim Preuss
Richard Waters

ΘX

Theta Chi

Brad Barbin
David Beas
Butch Butler
David Chattin
Skip Fossett
Brian Galinat
Lee Hazelgrove
Mark Heller
Rob Heltzel
David Herber
David Herring
Mitch Hodges
Ward Holland
Tetsu Kimura
Jim Kraut
Joe Lanzafama
Vince Lubrano
Chris Lundberg
Terry Mason
Mike Moriarty
John B. Parrish, Jr.
Jerry Partin
Lee Paul
Garry Relton
Richard Scott
Warren W. Short, Jr.
Mark Sigurdson
Paul Spacek
Dale Stanley
Augie Steinhilber
Jim Stepahin
Butch Thomas
Kenny Williams
Chris Zwart

KA

Kappa Alpha

Jeff Barker
Dave Beatty
Dave Brash
Hal Breedlove
Scott Buckman
Paul Cissel
Ralph Conte
Ray Dils
Gene Efird
Donny Etz
Tim Feeney
Joe Froelich
Skip Goree
Todd Groome
Tim Hewitt
Mike Hubbard
Pete LaGattuta
Sam Larsen
Johnny Lee
John Misiag
Ted Owen
Dave Small
Vance Skidmore
Ted Staples
Ken Stiles
Brian Sweaney
Stan Trzcinski
Robert Wright

ΚΣ

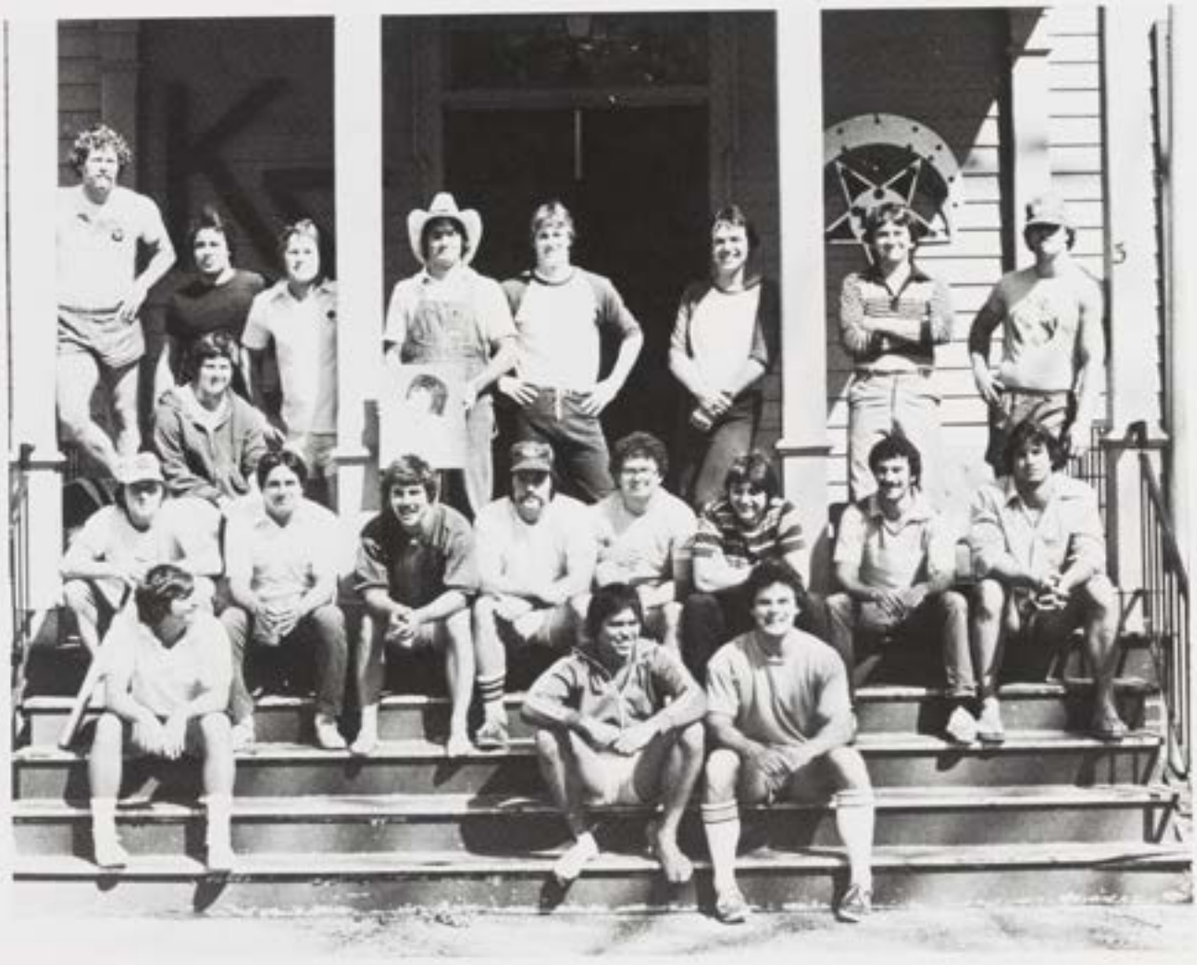

Kappa Sigma

Barry Banton
Tripp Billingsly
Bob Brinkley
John Buehler
Roger Cassem
Kevin Corey
Brent Cunningham
Rick Eades
Joe Fisher
Bubba Fraley
Chip King
Bill Koepsel
Ben Madison
Paul Moses
Wayne Richmond
David Solomon
Keith Sweaney
Jamie Taylor
Gregg Waters
Jim White

ΛΧΑ

Lambda Chi Alpha

Mike Angell
Parker Arthur
John Henry Attkisson
David Bristow
Larry Cortes
William Downie
Sheldon Drake
Dale Ewalt
Marc Gutterman
Mark Harman
Pete Harrington
Joe Inge
Billy Doswell Jones
Robert Kristofak
William Loftus
James McAden
Larry McAlexander
Jeffrey McCray
Dave Mackey
Walter Mosely
Bob Naramore
Perry Newson
Mike Pandak
Mark Person
Daniel Petitta
James Robbins
Barry Spence
Tim Stuller
Ted Thomas
Phil Trabulsy
Rufus VanDyke
Lynwood Wade
John Waggoner
Greg White
Bill Winsemann
John Zentmyer

ΣΑΕ

Sigma Alpha Epsilon

Luke Beerman
Mark Bosher
Larry Branch
Paul Bunting
Al Cappellanti
Rob Ciccone
Fred Cohen
Bill Cox
Barry Dorsk
Everett Downs
Dave Ehlers
Bobby Garris
Jeff Garrison
Paul Gartlan
Tony Gomez
Steve Hardy
Roger Hayden
Chip Heaps
Jay Hilbish
Bobby Howerin
Chip Jones
Harry Kenney
Dave Meleski
Wick Moorman
Reed O'Brien
Hugh Papy
John Phillips
Ralph Pini
Vernon Pugh
Tom Quesenbery
Bill Schermerhorn
Lee Sheaffer
Steve Skabla
Jim Toler
Dale Tyree
Chris Voigt
Doug Warren
Mark Williamson
Kevin Wood

ΣΦΕ

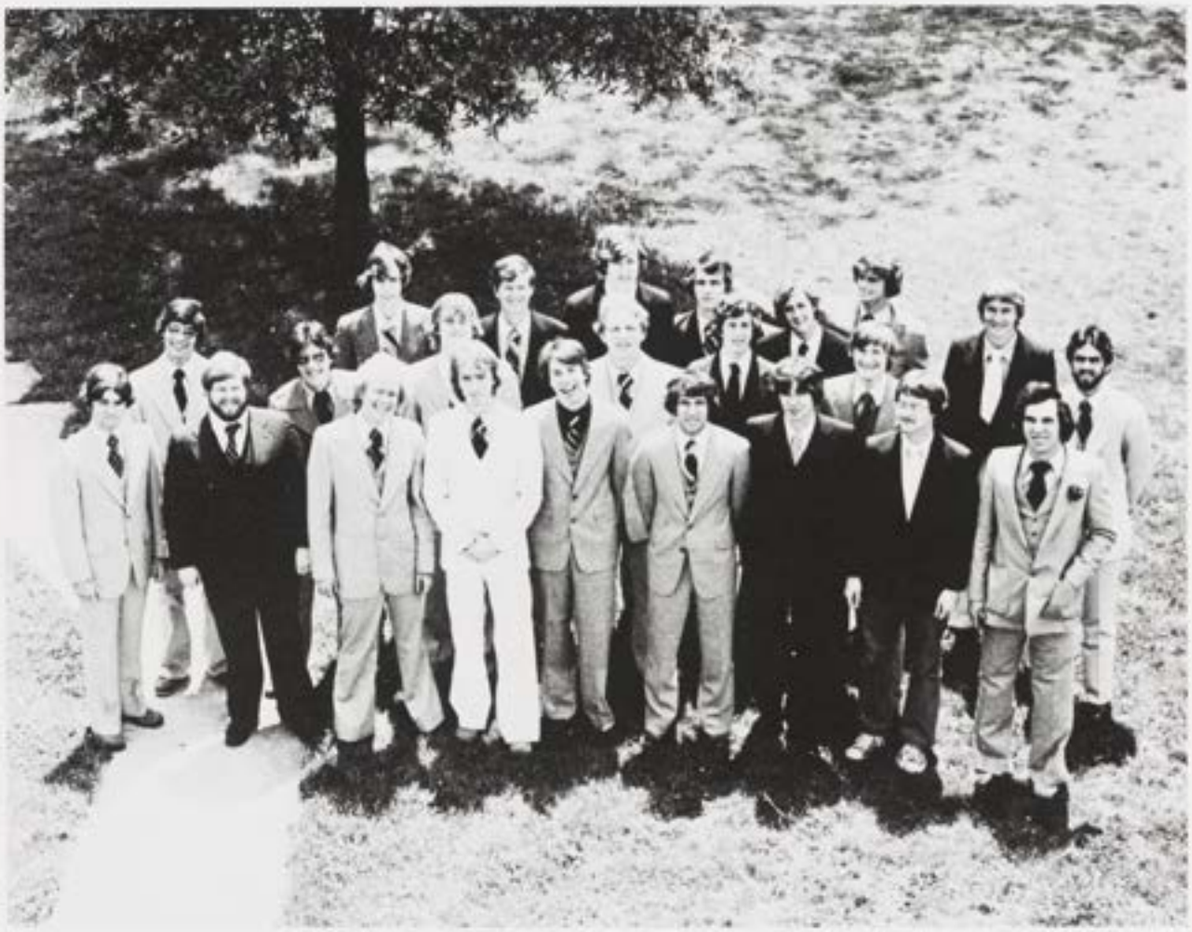

Sigma Phi Epsilon

Ben Ashton
Tom Ayers
Dave Balthis
Bob Becker
Jon Bragg
Randy Carter
Mason Deaver
Sam Dibert
Steve Eikenberg
Wayne Garrett
Bob Hall
Dickey Hamrick
Bill Hovanic
Louis Kanaras
Paul Key
Chip Lilly
Matt Malof
Burke Morton
Ed Munsey
Tom Rowe
Tom Sarnecky
Larry Scott
Earl Strautz
Brian Sweeney
Bill Vernon
Bill Washkau
Martin Wyatt

ΦΔΘ

EAT YOUR
HEART OUT
BUTTURINI
RANDOLPH-MACON
COUNTRY CLUB
AND GUESTS ONLY

Phi Delta Theta

Watson Berich
Roland Boney
Jim Brennan
Brad Brown
Jeff Cash
James Clark
Stephen Combs
Donald Cruickshanks
David Desmarais
Allen Fears
George Gray
Michael Hall
Bob Hight
John Hurd
Randy Kimmett
Michael Klapp
Greg McDonald
William Martirosian
Scott Miller
John Novotny
Stephen Patterson
Page Pigg
Bruce Robertson
Griff Sims
Jay Steele
Allen Scott
Tippy Stringer
Leroy Thacker
Michael Unger
Doug Vigen
Calvin Wade
Gordon Ward
Bob Wheeler
Bill Wright

ΦΚΣ

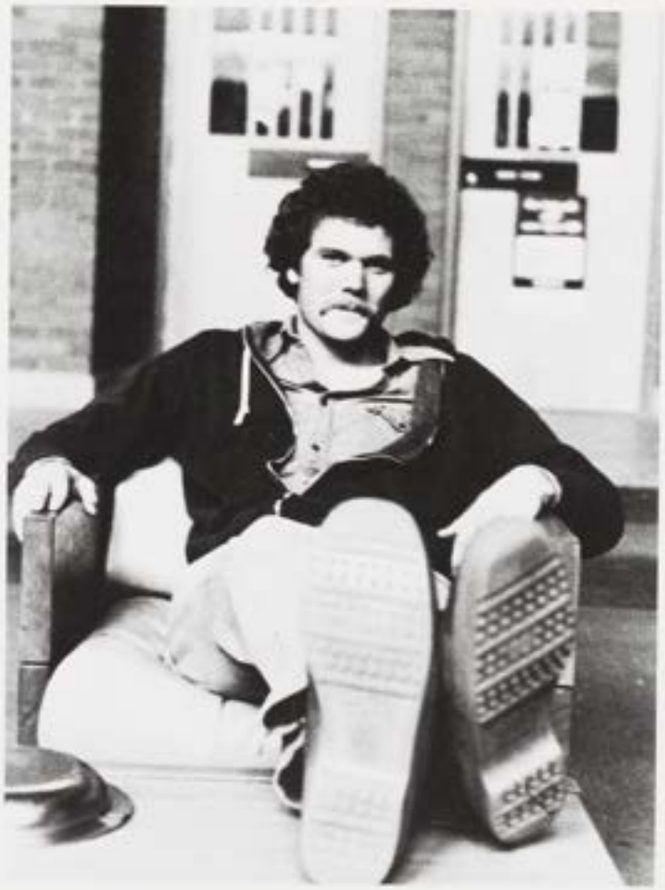

Phi Kappa Sigma

John Beltz
Keith Blythe
Jim Brown
Judge Cardwell
Gary Craig
Bill Davis
Jim Davis
Peter Eggimann
Allan Grant
Wes Graves
Peter Horton
Brian Jensen
Mark Johnson
Sam Jordon
Randy Lewis
John McPhaul
John Murphy
Andrew Ngo
Ben Norfleet
Dale Roberts
Mike Sheets
Norm Smith
Dave Spanich
Danny Stidham
Chip Ray
Mark Thurston
Larry Topping
Larry Varner
Terry Whittle
Mike Wilburn
Jim Wise
Matt Zolbe

Inter-Fraternity Council

Ray Day-AEP
Joe Froelich-KA
Max Haley-KS
Parker Arthur-LCA
Bruce Robertson-PDT
Danny Stidham-PKS, Pres.
John Phillips-SAE
Bob Hall-SPE, Sec.
Brian Galinat-OX

Phi Beta Kappa

Henry Benjamin Ashton
Jan Marie Carter
Mason Claiborne Deaver, Jr.
Paul Thomas Edwards
Steven Leo Eikenberg
Malcolm James Fraser
Kathryn Dulcie Frasher
Arthur Wayne Garrett
Richard Minor Hamrick, III
Denyse Darlene Mather
Steven Oliver Owens
William Michaell Pandak, Jr.
Michael James Unger
Lawrence Callie Varner
Robert Milton Wheeler

Omicron Delta Kappa

Henry Benjamin Ashton
Barbara Ann Barker
Ellen Marie Bentley
Zelda Paige Boston
Jan Marie Carter
Michael John Coppedge
William Ambrose Davis, Jr.
Mason Claiborne Deaver, Jr.
Paul Thomas Edwards
Steven Leo Eikenberg
Malcolm James Fraser
Brian James Galinat
Patricia Elaine Goding
Richard M. Hamrick, III
John Mark Hart
Albert Rudolph Hayes, III
Karen Maria Kaludis
George Randall Lewis
Allen Christian Lundberg
Brian Alan Mason
Steven Oliver Owens
Theodore Huggins Owens
W. Michael Pandak, Jr.
David William Powers
Rendell Ray Rozier
Carl Ridgeley Schlaich
Rosanne Groat Shalf
Barry Lee Spence
Lawrence Callie Varner
Connie Sue Vaughan
Douglas Luther Vigen

Beta Beta Beta

Ellen Marie Bentley
Jan Marie Carter
Wallace Randolph Carter, Jr.
Robert Gary Deck
Joseph C. Froelich
Brian James Galinat
John Mark Hart
Albert Rudolph Hayes, III
Robert Parker Hilton
William Powell Kerns, II
Peter Anthony LaGattuta
Patricia Jeanne Martin
Rosemary Kay Menke
Jerry Wayne Partin
David William Powers
Jean Trigg Roper
Matthew Todd Storm

R-MC

RANDOLPH-M
COLLEG

SIGILLUM COLLEGI RANDOLPH MACONENSIS • IN VIRGINIA •

RAN
C

NDOLPH-MACON
OLLEGE

ORGANIZATIONS

The "Yellow Jacket" Annual

If you are reading this, then it must mean that we finally got the blasted thing out. But this would not have been possible without the superb efforts of a selct few. At this time they should be recognized.

Susan Stewart
Augie Steinhilber
Brace Duncan
Joyce Bacon
And a special thanks to
Mike McOsker
Maxine Sembell
and DAVID HOPPEN.

M.H.

"Yellow Jacket" Weekly

Left: The sketches of Nan Rish
Right: Co-Editor-in-Chief Jim Toler
Below Co-Editor-in-Chief Jim Rutledge

The Drama Guild

The Dark Of The Moon

The Odd Couple

Three Men On A Horse

Alpha Psi Omega

Circle K

The service organization affiliated with Kiwanis International, Circle K celebrated its third year in revitalization. The group conducted Blood Drives and several other community service type activities. The group has contributed holiday dinners to needy families in their never ending efforts toward helping their fellow man.

Library Assistants

Zeta Tau Alpha: First Sorority Arrives At R-MC

Cheerleaders

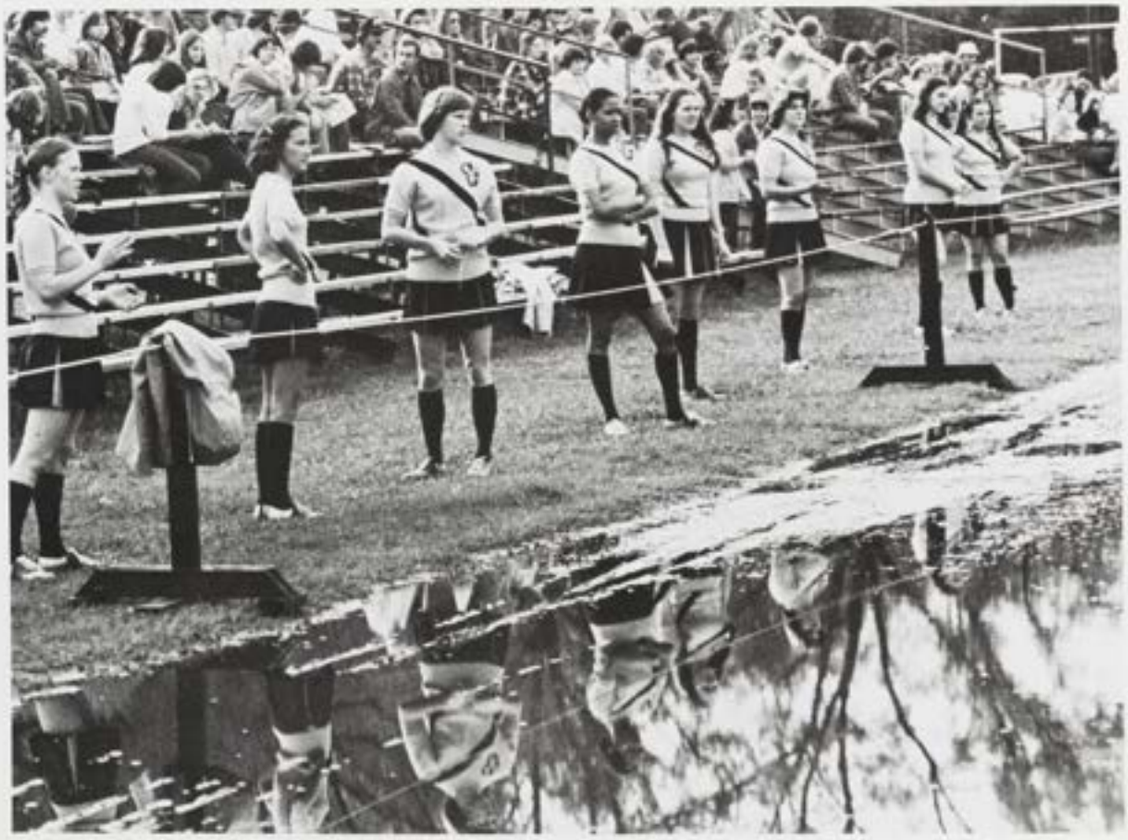

Conduct Council

Sitting: K. Kaludis; L. Varner, Foreman; J. Froelich.
Standing: B. Barker, D. Vigen; T. Hayes; T. Sarnecky.

Trustees Committee On Student Affairs

R-MC Film Society

W. Kolos, Prof. McIlwaine, T. Key, D. Hoppen.

Save Wash-Frank Hall Society

Student Government Assoc.

Kern Center Council

Save Wash-Frank Hall

Break Through

Omicron Delta Kappa

RANDOLPH-MA
COLLEGI RANDOLPH MAC
SIGILLUM

CON
ACNENSIS ★ IN VIRGIN
1922
RANDOLPH MACON COLLEGE ★ 1830

Freshmen

Nancy Aguiar
William Alders

Hey, I wonder what she's smiling about!

Jeff Aleshire
Sara Arbaiza

Beth Arnold
Richard Avery
Margaret Baker
Anthony Ball

Debbe Barrett
Patricia Beaton
Robert Becker
Anna-Marie Behre

Kenneth Belter
Watson Berich
Sharon Blackburn
Melissa Blake

Sandra Bonomo
Pat Boone
Paige Breeden
Robert Brinkley

What will my mother say?

Helen Carlos
Jeff Cash
Theresa Castano
Bill Catron

Roddy Brooks
Sharon Brown

Mike Buday
Nita Burchett

Wayne Burton
Lynn Butler

Tadzeau Ciesko
Michele Clatch
Cynthia Cohen
Todd Collier

Don't be afraid, Daddy will catch you!

Carol Conrad

Lucy Conway

Larry Cox

Cindy Crabill
Sharon Curling
Karen Currier
Debra Davidson

Jim Davis
Tracy Deibert
Collette de la Burde
Samuel Dibert

Kenneth Dodson
Everett Dowling
William Downs
Laura Doyle

Pam Duvall
Ricky Eades
Angie Edwards
Peggie Ellis

Philip Emerson
Robert Engle
Kathy Englehart
Brian Felker

Timothy Feeney
Joanne Fish
Tom Fitzgerald
Greg Ford

Skip Fossett

Laura Friedman

Whattaya mean the exam started two hours ago?

Patty Fuller
Paul Gartlan
Jason Garrison
Carol Gaywood

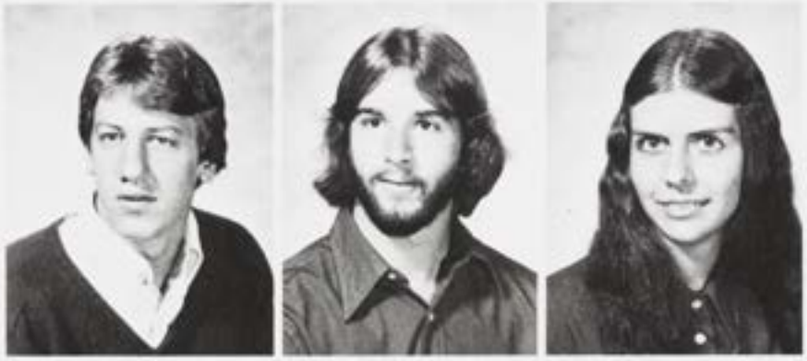

Ann Gearhart
Janet Gibbs
Douglas Gibbs
Shelley Gilliam

Thomas Gingrich
Leslie Glasock
Dave Glover
Cherrie Goad

Nancy Goodall
Martha Goodman
Skip Goree
Donna Graham

Kathy Gray

Todd Groome

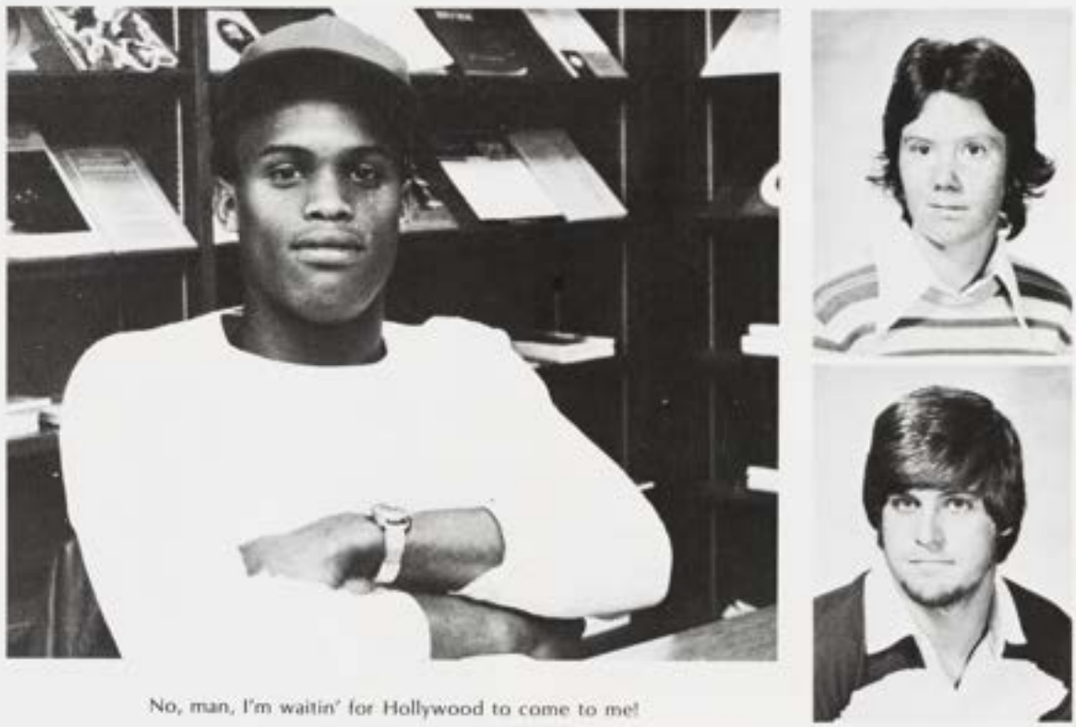

No, man, I'm waitin' for Hollywood to come to me!

Julie Guille
Charles Haden
Jennifer Hall
Susan Hamill

Kathie Hamilton
Cathy Handford
Kenneth Harden
Earle Harder

Lyn Harris
Nancy Harris
Rebecca Haynie
JoAnn Headley

Craig Hearn
Donna Heaton
Brian Hedgepeth
Rob Heltzel

Allison Herndon
Tim Hewitt
Mitchell Hodges
Robert Hoffman

I didn't know it knew four letter words.

Dave Holmes
Melany Holmes

Peter Horton
Nancy Huddleston

Alva Hughes
Becky Hunnicutt
John Hurd
Christine Inglis

Beth Jensen
Brian Jensen

Who dropped the ice cube in Carol's shirt?

Melissa Johnson
Kimberly Jones

Samuel Jordan
Louis Kanaras

Janet Kelley
Vicki Kilbourne
Randy Kimmet
Tetsu Kimura

John Kirby
Daniel Klooster
Laura Kraft
James Kraut

Faith Larkin
Sam Larsen
David Luther
Susan Luther

Kathleen MacKay
Janet Mallory
Matthew Malof
Buryl Martin

Alice Mason
Claudia Mastracco
Betsy Matthews
James McAden

Bret McCrea

Gregory McDonald
Michael McLendon
Mike McNulty
Tina Meade

And Tracy thought that there wasn't any film in the camera.

Merritt Mechling
Jon Miller

Eva Mitchell
Debbie Moore

Jan Moore
Susan Muir

Rebecca Nash
Donna Newbery
Andrew Ngo
Tracy Noel

Eileen Pastore
Page Pigg
Saeed Pjrooz
Laura Pitts

Ultra-Brite, eat your heart out!

John O'Hara
Dirk Olinger
Winnee Orem
Heiko Osterchrist

Stephen Radcliffe
Joseph Rawley

Rachel Poynter
Jeanne Prince
Claudia Prinz
Linda Raper

Brianne Reck
Lynn Reed

Kathy Reichelderfer
Nan Rich
Pennye Ricker
Dale Robert

Vicki Royals
Nancy Ryan
David Schraeder
Shirley Shoft

Lois Smith
Sarah Snipes
Laurie Solomon
Cathy Sparks

Donald Robinson
Teresa Romano
Lori Roche
Herman Ross

James Sedlar
Michael Selby
Michael Sheets
Earl Shimabukuro

Robin Spencer
John Spinelli
Rick Springer
Ted Staples

August Steinhilber
Edward Stettinius
Susan Stewart
Kenneth Stiles

Tim Stuller

So this is what meat lump is made of!

Kathy Sutler

Thomas Reynold
Mark Thurston
Richard Tift
Shirley Tobias

Tarzan and Jane pay R-MC a visit.

Judith Westdyke
Debbie Wightman
Karen Wilbur
M'Lou Wilburn

Richard Waters
Dale Watkins
Cynthia Watson
Robert Watts

William Tyler
Kim Urquart
Anne Wagner
Julie Warner

Larry Topping
Amy Turner

Pat Todd
Maryann Tomsky

Cathy Williams
Frances Willis
Dee Winston

Amy Witcover
Bruce Wright
Robert Wright

Martic Wyatt
Deborah Yetman
Matthew Zolbe

Could I have this dance?

Sophomores

Elizabeth Acosta
Will Atkinson
David Balthis
Joseph Barker

Valerie Bhatta

Beth Bonham

Isn't that a funny way to catch butterflies?

James Brennan
David Briere
Gloria Brooks
Brian Buckman

Gil Cabble
Susan Cannady
Randy Carter
Constance Chappell

Franklin Chappell
Steve Clarke
Melissa Clements
Howell Cohen

Philip Crocker
Karen Crutchfield
Elsie Doughtie
Robert Deck

Students play in R-MC's new outdoor pool facility.

Dave Desmarais

Thomas Deyton

Jackson Dott
Sarah Downs
Gene Efird
Susan Elliott

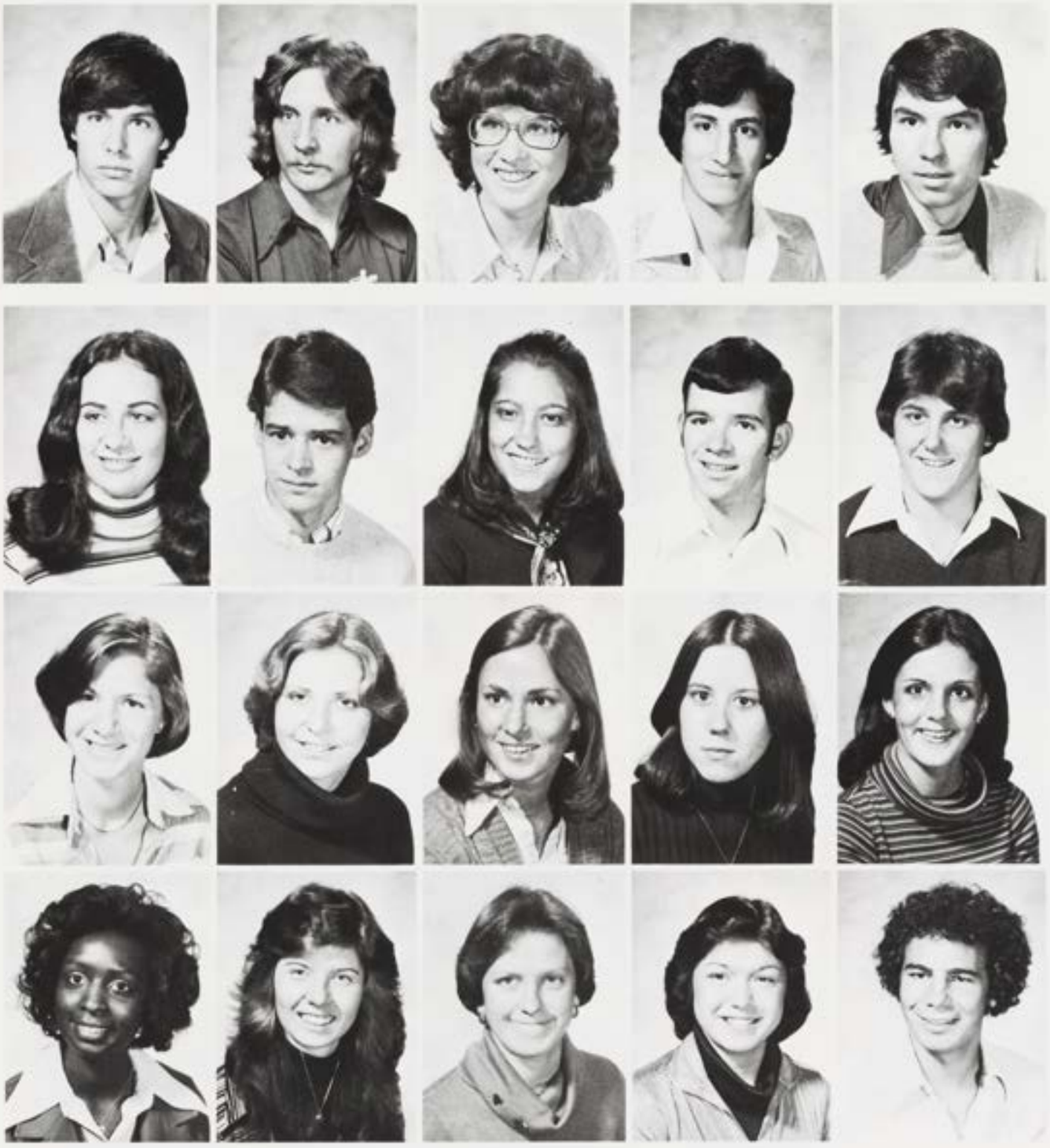

John Etz
Andrea Faeder
Robin Farrand
Jo-Ann Faulcon

Gordon Fette
David Fitzgerald
Joanne Florio
Renee Florke

Nancy Forrest
Mary Francez
Page Fournier
Anne Gettys

Mark Goldberg
Gregory Griffin
Ellen Grubb
Regina Handel

Peter Harrington
Lee Hazelgrove
Susan Hearne
David Herber

Robert Hight
Clyde Hill
Kathy Hoche
Mark Holbrook

Ann Hughes
Leslie Hyde
Barger Jeutter
Leslie Karas

William Kerns III
James Key
Cathy Kildoo
Charles Kinne

Kimberly Kirk
Larry Lane
Richard Lawrence
Richard Livesay

Juda Long
Sydne Loy
Kay Lucas
Cathy Martin

William Martirosian
Terry Mason
Nancy Ellen Mather
Margaret
McCormick

Alex McManus
Rosemary Menke
Tara Miller
Scott Miller

Skip Miller
Valerie Miller
Teen Mills
Joyalin Mines

Dear Penthouse, Have I got a story for you . . .

James Minor
Walter Moseley

Rex Muller
Christina Noltmeier

Are they visitors from Mars or are they victims of Saga?

Lisa Perry
Kim Pfister
Harold Pfutzner

Jerry Partin
Rosemary Pastore
Betsy Payne

Charles Powell
Patricia Powers
Scott Price

Marty Now
Peggy Nystrom
Kristi Olson
Kendra Palmer

Diane Quimby
Dee Raubenstine
Terri Reighane
James Remers

George Riggins
Susan Rink
Nicholas Rigopulos
James Rutledge

Laurie Sage

Sharon Schuler

It looks like Willie's moonshine will soon be ready for market.

Larry Scott
Kurt Sichelstiel
Kippy Sinclair
Kim Smith

David Solomon
Richard Strautz
Leroy Thacker
Jim Toler

Don Truitt
Lydia Tuck
Carol Umphlette

Lisa Vernon
Chandler
von Schraeder
Sharon Wagner

Jade Walker
Gordon Ward Jr.
Jean Wenborne

Are you sure the flooding in New Dorm is over?

Kay Whitacre
Robert White
Kathy Williams

Nancy Williams
Harold Wilson
Jim Wise

Richard Wise
Beth Witmeyer

Robert Yayac
Jeff York

Juniors

Fred Dressler successfully scales the walls of Moreland.

Ellen Bentley

Teeter Blair

Parker Arthur
Joyce Bacon
David Balch
Betsy Baldwin

Annie Berler

Eve Boden
Roland Boney
Hal Breedlove
Horace Butler

Patricia Calloway
Richard Cardwell
Barbara Cobert
Michael Coppedge

John Correll
Carla Cozart
Donald
Cruickshanks
Rob Dawson

Raymond Day
Mary Dyke

Rain or shine, Karen is always out to watch lacrosse.

Pete Eggiman
Georgia Esposito

John Fears
Alvin Forehand
Lynne Gaines
Robert Hall

John Hart
Tracey Hayes
Chip Heaps
Susan Helms

Robert Hilton

Linda Hubbard

Meng Jones

Susan Joseph
Elaine Kirby
Regina Kirkland
Robert Kristofak

Candid camera strikes again!

Peter LaGattuta
Joseph Lanzafama
John Lee IV

You're not supposed to drink the soda, Joe! You're supposed to sell it!

Lisa Levey
Debbie Lipscomb

Barbara Lockwood
Chris Lundberg
Margie Marinus

Brian Mason
Megan Mathias

Larry McAlexander
Shirley Napps

John Nolan
H. Lee Paul III

Lindsay Peake
Terry Pfarr

Ahh, only one more year!

David Powers
Lesa Sawicki
Richard Scott
Kathie Shaw

Susan Staub
Gaile Wright

Joe Stefaniga

John Walker
Doug Warren
Michael Wilburn
Debbie Yates

George Stringer
Susanne Wagner

STRUCTO DUMPER

Now THIS is Booze News!

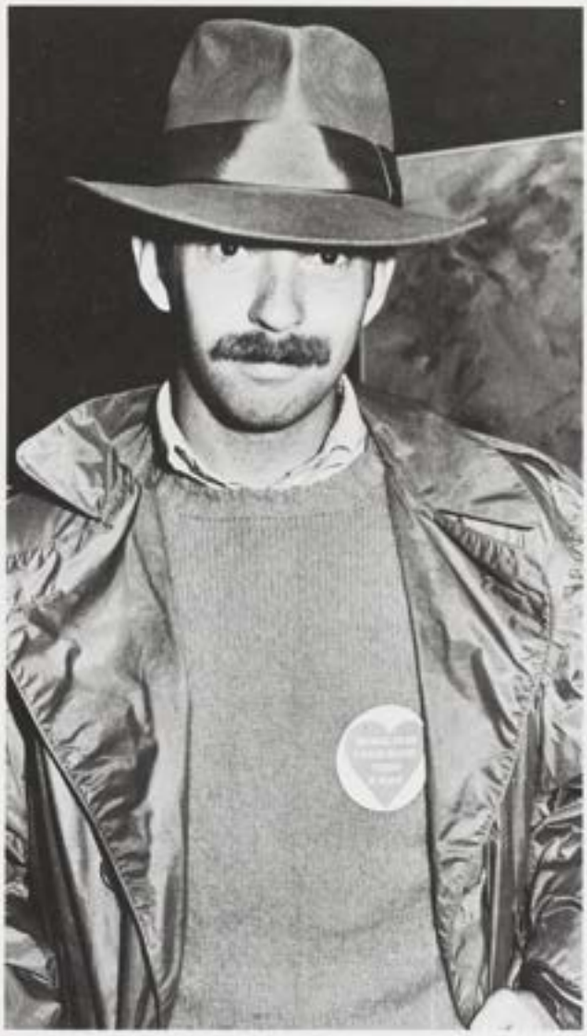

The REAL Derelicts.

Commencement: May 28, 1978

Guest Speaker: Senator Harry F. Byrd, Jr.

HELP!

A Senior's Farewell

The time has come for closing books and one last look at Alma Mater. Randolph-Macon has been home for many of us for four years. But now we must go our separate ways with nothing more than a diploma and memories.

The diploma may be good for a living but the memories are good for life. For three years we've left school in May knowing we would come back in September. This time though we must say goodbye to our friends forever. The last week of college can be the most depressing time of one's life. In preparation for moving on to bigger and better things, we find ourselves not wanting to leave at all.

Memories are intangible and priceless. We soon forget how bad the the food was, or any inconvenience here. Instead we chose to remember good times, first loves; the laughter. Someone once said as you go through life, if you have two really close friends, you're a lucky man. Yet so many friendships start here that we all must feel very "lucky."

So off we go into the "real world." Are we prepared to face the challenges? Can we bear to leave the sanctity of college life. We all must "go forth and conquer," but we'll always remember Randolph-Macon.

MCGRAW-PAGE LIBRARY ASHLAND, VA
3 3900 00273 6827